COLONIST TELEPHONES

Advertising ..... E empire 4114
Business Office ..... E mpire 4114
Circulation ..... O ardem 1812
Job Printing ..... O ardem 4244
Editorial Rooms ..... E mpire 4111
Social Editor ..... E mpire 3211

The Daily Colonist

(ESTABLISHED 1858)

EMERGENCY CALLS

	Fire	Police
Victoria	O 1122	O 4111
Esquimalt (night)	E 3131	O 3546
Oak Bay	E 3231	O 3211
Saanich	O 3232	O 4162
Provincial Police (night)		E 1116

NO. 257—EIGHTY-FIFTH YEAR VICTORIA, BRITISH COLUMBIA, WEDNESDAY, OCTOBER 13, 1943 EIGHTEEN PAGES

From Europe Day by Day—

THE TIMES, London

News and Comment on International Events selected from The Times daily and published in The Daily Colonist by special arrangement with The Vancouver Daily Province.

(Copyright, 1943, by Business Co.)

LONDON, Oct. 12 — The gallant enterprise by a number of midget submarines of the Royal Navy that torpedoed the Nazi battleship Tirpitz in Alten Fiord inside the Arctic Circle in Norway is described by The Times today as another proof of how Britain has kept ahead of all other countries in perfecting war inventions and in ingenuity in using them. The Russian Navy alone before the war possessed midget submarines, but nothing has been heard of their operations. The Japanese used them in attempts to penetrate Pearl Harbor, Diego Suarez and Sydney Harbor, but their attempts were defeated with loss and accomplished nothing.

Now the British Navy has used them successfully under the most difficult and dangerous conditions imaginable. The Times naval correspondent describes Alten Fjord as fifty miles long, 1,000 miles away from the nearest British base only two miles wide, and heavily fortified and provided with listening posts.

Damage to the Tirpitz probably explains why the Nazis did not attempt to use her against Allied convoys to Russia.

Continued on Page 2

Highlights of World News . . .

ITALY — Eighth Army gains around Orsogna against weakening flood waters of Volturno River delay impending battle. Allied air forces soften enemy.

BALKAN—Yugoslav announces Partisans firmly hold Dalmatian coast south of Split.

RUSSIAN—Soviets widen penetration area on Dnieper west bank; Berlin radio says Red Army opens new drive "north of Kiev."

PACIFIC—More than 400 Japanese killed northwest of Finschhafen, New Guinea; Japanese air force on defensive in Southwest and South Pacific.

BRITAIN—Churchill announces Portugal granted British use of air and anti-submarine bases in the Azores.

BULLETINS

NAZIS RAID ENGLAND

LONDON, Oct. 12 (CP)—Several German planes struck at the East Coast at Felixstowe tonight and were engaged by heavy anti-aircraft fire, was the word given. Several of the raiders flew inland, but no bombs were reported dropped.

SOUTHERN INDIA BOMBED

NEW DELHI, Oct. 12 (CP)—Reuter's—Reports reaching here today said Madras, on the Bay of Bengal in Southern India, was bombed last night by a single Japanese reconnaissance plane. There were a few civilian casualties. Damage in the city centre was usual.

ALLIED ATTACK NEAR

NEW YORK, Oct. 12 (CP)—Lt.-Gen. Mark W. Clark inspected Allied forces on the Volturno front today and hinted that an Allied attack near a British sector appendent was quoted by the N.B.C. The correspondent's account of the tour, as recorded by C.B.S., said that after several days of continual rain, the sun was shining as Clark rode up in his jeep.

WOULD NAME GAULEITER

LONDON, Oct. 12 (AP) — The Nazis are preparing to name a gauleiter or leader for France just as soon as Allied landings begin, a French leader in London reported today. This would be a part of the last desperate attempt of gravity controls known as Plan B, which already are partially in effect, it was said. Many steps have been taken to tighten control against widespread sabotage.

PREPARE FOR DRIVE

ALLIED HEADQUARTERS, ALGIERS, Oct. 12 (AP)—Fifth Army observation balloons high in Italian hills are mapping German dispositions in the valley across the flooded Volturno for the hour when Lt.-Gen. Mark W. Clark opens the big push toward Rome a final dispatch said tonight. Clearing skies permitted Allied bombers to blast Nazi positions all

Nazis Report New Drive by Soviets To North of Kiev

Russians Widen Hold on West Bank Of Dnieper in Close-Quarter Fight

LONDON, Oct. 12 (AP)—Soviet forces widened their areas of penetration on the west bank of the Dnieper in close quarter fighting today, the Russians reported in their counter-attacks, and the Berlin radio said the Red Army had opened a new drive "north of Kiev."

The Russian operational communique and midnight supplement, broadcast from Moscow and recorded by the Soviet monitor, disclosed tonight that Red Army troops had edged closer to the White Russian citadel of Vitebsk in the north in the face of stern enemy opposition.

In all these active areas the Russians destroyed 53 Nazi planes by air combat or anti-aircraft fire, destroyed or damaged 42 German tanks, captured two artillery batteries and silenced eight others, it said.

Referring to an old and established operation, the Moscow radio, in a dispatch recorded by the Soviet monitor, said that the Russians once flanked the German line in the south by making a night landing from the Azov Sea at Yalta, 20 miles southwest of Mariupol.

The Yalta landing operation, the landing parties beat off three German counter-attacks, the broadcast added. This was one of the Red Army threats which compelled the way for the current push against the Dnieper-Donets-Sevastopol rail line, it was indicated.

FIGHTING REPORTED

Fierce local fighting was reported in the sector of the Dnieper through which the Red Army is driving to the Dnieper and the Ukrainian capital of Kiev.

Without definitely locating the area, the communique said that units of one formation killed 700 of the enemy. In another area the Russians were said to have won a bright victory over the surrounding country after a day-long fight. About 1,500 Germans were killed in this heavy struggle, which developed into numerous hand-to-hand engagements, the communique said.

In still another sector of this

Continued on Page 2

New Guinea Battle Costly To Japanese

More Than 400 Troops Slain Near Finschhafen

ALLIED HEADQUARTERS, Southwest Pacific, Oct. 12 (Wednesday) (AP)—More than 400 Japanese have been killed in fighting northwest of Allied-held Finschhafen, New Guinea, Allied headquarters announced today.

Since the fall of Finschhafen October 2, Australian forces have been engaging the enemy to the north along the approaches to Sattelberg, dominated by other forces driving up the Bazeri Valley. The valley forces outflanked the Japanese from their outposts.

On the northwest, river Wewak four Allied long-range fighters fired eight planes for certain and probably bagged two others out of 12 Japanese planes accompanied there, today's communique said.

The Japanese Air Force made 20 raids against Lae, New Guinea, which were characterized as ineffective.

In the Solomons, Japanese torpedo planes attacked Allied shipping in a raid on Guadalcanal.

Off Dutch New Guinea, Allied heavy bombers sank a small enemy tanker.

A spokesman also said one out of a six-ship convoy off Buka in the Bougainville area has been damaged by air bombardment.

In the Solomons, where the Japanese have pulled out of the central group of islands, American fighter planes attacked installations, started fires and silenced gun positions in the area of Southern Bougainville. That is the last big base still held by the Japanese in the Solomons.

On nearby Choiseul Island, from which some of the evacuated troops are awaiting transfer to Bougainville, American medium bombers and fighters attacked barge concentrations used for such transfers.

Northwest of Australia, Allied medium bombers spread fires along the wharf at Amboin on Ambolna Island.

Chief's Son in Trouble Again

SAULT STE. MARIE, Ont., Oct. 12 (CP)—Rene Bonnet, 23-year-old son of the police chief of nearby Plean Lake, was arrested today on a charge of dangerous driving, Provincial Police said was the result of blows exchanged with them while they were trying to arrest his father, Alexander Rose, a hotel

Chief Bonnet, Charles Ouimet said Bonnet will answer the charge in the provincial court here on Friday night.

Meanwhile no steps have yet been taken in Kenora Magistrate Alfred Sinclair Raymond Ranger, who sentenced on Thursday, the Crown would appeal the dismissal of a draft-dodging charge against Bonnet.

Judge J. A. Langlois, who cleared the charge of violence to a property, a charge of address on the ground that the charge had been laid under the wrong section, later announced in a press interview he had been against a misapprehension and the charge had been laid under the right section.

Previously Bonnet had been acquitted of a charge of interfering with a police officer, arising out of a fracas at Plean Lake on July 26 in which Chief Bonnet, Montreal sailors suffered an eye injury

Maitland III

VANCOUVER, Oct. 12 (CP)—Attorney-General R. L. Maitland, who has been ordered into hospital by his

over-strain resulting from pressure of work. It is expected he will be confined in hospital for several days

Max Fisher Dead

LOS ANGELES, Oct. 12 (AP)—Max Fisher song writer violinist and orchestra leader, died today after six weeks illness.

Born in Cripple Creek Colo. in 1884, Fisher appeared with his band in New York theatres and in many other cities. He was one of the first motion picture musicians in the silent screen era. He was a veteran of the Spanish-American War.

Where Allies Are Breaking Nazi Resistance

In some of stiffening Nazi resistance along the whole Italian front, Allied armies are making slow but steady progress toward Rome. On the Dodecanese island of Cos, in the Eastern Mediterranean, British troops are still battling strong German forces. Nazi air bases on the islands of Rhodes and Crete are also under bombardment by Allied planes, and German naval and shipping power has suffered heavy blows off the coasts of Norway and Northwest France.

Benito Orders Death Penalty

AT THE SWISS-ITALIAN FRONTIER, Oct. 12 (AP)—Mussolini's Fascist Republican Government, getting in angry and stern measures of the Nazi occupation forces, ordered the death penalty tonight for Italian civilians who fail to feed German and Fascist decrees.

The order was part of a programme to quell partisit activities in Northern Italy.

Numerous summary executions were reported throughout Northern Italy where underground activities were said to endanger troop movements to the battlefronts in the Italian Peninsula.

Want Pope to Quit Vatican

LONDON, Oct. 12 (CP)—Uncomfortable repute from neutral Stockholm and Switzerland tonight said the Germans are attempting to persuade Pope Pius XII to leave the Vatican and take up residence in Northern Italy.

Catholic opinion in London, however, was that the Pope will refuse to leave the Vatican voluntarily, no matter how close the battle rages.

In 1798, Napoleon carried Pope Pius VI to Valence, France, where the Pope died in exile a year later.

Couple Acquitted

QUESNEL, B.C., Oct. 12 (CP)—Michel Morris Sellars, 22, and his wife Evelyn, 18, Williams Lake Indians, were acquitted at Quesnel Tuesday night of the murder of Joe Michael, middle-aged Williams Lake Indian.

Evidence disclosed Michaud was struck over the head by Mrs. Sellars following a drinking party April 10 after claimed she struck him in self defence

TO END STRIKE

SAINT JOHN, N.B., Oct. 12 (CP)—Decision to resume work tomorrow on two Dominion of Transport vessels here was reached tonight at a meeting of the striking crew men, Harry Davis, executive member of the Canadian Seamen's Union, announced.

Relax Ban on Weather News

OTTAWA, Oct. 12 (CP)—Rain in Vancouver used no longer be a secret in Toronto and likewise Canadians in the western part of the Dominion may be told by their newspapers what kind of weather the East is having—that is as far as Ottawa is concerned.

Censorship authorities today announced new regulations covering the publication of weather forecasts and reports by newspapers amendment to the regulations which prohibited

Crippling of Tirpitz by British Midget Submarines Great Victory

LONDON, Oct. 12 (CP).—Admiral Sir William James said tonight that the damaging of the Nazi battleship Tirpitz by midget British submarines marked a definite defeat for Germany's surface threat to Allied sea supremacy.

The British chief of naval information declared in a broadcast that the Tirpitz could have done more harm to Allied convoys in a night than U-boats have in months ..it has been able to break into the Atlantic

Recapitulating results of Allied vigilance against any developments of a German surface threat, capped by the crippling of the Tirpitz by midget submarines, which penetrated Alten Fjord in Norway, Sir William said

"The Admiral Graf Spee and Bismarck have been sunk. The Gneisenau probably is out of action for good. The Scharnhorst, Luetzow, Admiral Scheer, Prinz Eugen and the Admiral Hipper have all been damaged more or less severely."

ATTEMPTS TO PATCH HOLE

STOCKHOLM, Oct. 12 (CP).—A naval source said today that a German repair ship was attempting to fit a makeshift patch on the waterline hole torn in the side of the Nazi battleship Tirpitz by midget British submarines at Alten Fjord in Norway.

Predicting this job would take a month, the source said that when the patch was fitted the Germans might attempt to take the Tirpitz on a perilous 1,500-mile dash down the Norwegian coast to a German harbor for permanent repairs.

It was said here that the crippling of the Tirpitz would mean the freeing of two British Home Fleet battleships for duty elsewhere, since these ships had been keeping an alternate watch on the German battleship in far northern waters

ADMIRALTY ANNOUNCES DARING ASSIGNMENT

LONDON, Oct. 12 (CP).—British midget submarines, penetrating the heavily-guarded Norwegian hideout of the German fleet, have crippled the mighty battleship Tirpitz and left her apparently immobilized

Three of the small subs—a hitherto undisclosed British weapon—are missing. A group of the subterrafbles, 1,000 miles from home, threaded their way some 50 miles into narrow Alten Fjord, through mine fields and heavy patrols, to attack the Tirpitz September 22, an Admiralty announcement disclosed. They attacked the Tirpitz beneath her water line

The Admiralty said it was impossible to assay the damage at the time of the attack but reconnaissance photographs taken three weeks later showed the 35,000-ton pride of the Nazi fleet had not moved from her anchorage and oil spouting from her great tanks had spread for two miles

The announcement stressed that to reach the hiding place of the Nazi warships the submarines were forced to operate more than 1,000 miles from the nearest British base

Two days after the attack, the Germans announced officially that a thrust by midget submarines had been repulsed and that prisoners had been taken

The New Short

DINNER DRESSES

are now being shown at remarkably low prices at

SCURRAHS

Tablets Aspirin Genuine

For fast, safe relief of HEADACHE, NEURALGIA or NEURITIC PAIN

USE ASPIRIN

In handy tins of 12 tablets

Full directions in each package

ASPIRIN

is the trademark of The Bayer Co. Limited

Look for the BAYER CROSS

Quality First at Francis, Jewelers

TEA SETS

SILVER PLATED

10.00 to 85.00

F. W. FRANCIS

DIAMOND MERCHANT

1210 DOUGLAS

DEAFENED?

Better Hearing With Western Electric's Latest Vacuum Tube

AUDIPHONE

VICTORIA HEARING-AID CO

Pemberton Building—E 8 H Tre

O-K PURE WHITE

CIGARETTE PAPERS

THE BIG SQUEEZE

NOT ON YOU—BUT ON YOUR FURNITURE—MINIMUM SPACE—MINIMUM COST
WE KNOW HOW TO FILL IT

HEANEY'S

"CAREFUL STORAGE SINCE 1890"

EXPERIENCED

LOGGERS

AND LABOURERS

WANTED

FREE TRANSPORTATION AND BONUS

Experienced loggers and common labour required for aircraft spruce camps on Queen Charlotte Islands

Bonus of one third over regular wages if employee works one hundred days or more

One way transportation free if employee stays on job three months

Two-way transportation free if employee stays on job six months

Applications from men working in essential war industries will not be considered

Apply No 908 55847 at your nearest National Selective Service Office, or to—

National Selective Service

300 WEST PENDER STREET, VANCOUVER, B.C

LOANS

AT REDUCED RATE

No Endorsers Needed

Cash Loan You Get	Choose a monthly payment plan				
	4 payments	6 payments	10 payments	12 payments	15 payments
$25	$ 6.57	$ 4.46	$ 2.78	$ 2.36	
50	13.13	9.03	5.57	4.73	
[illegible]	[illegible]	[illegible]	[illegible]	[illegible]	[illegible]
100	26.74	17.85	11.[illegible]	9.44	$ 7.7[illegible]
125	33.42	22.32	13.43	11.82	9.73
150	39.38	26.78	16.70	14.10	$ 11.67
200	52.52	[illegible]	21.27	18.91	15.37
300	79.79	53.56	33.40	28.17	23.18
400	105.95	69.94	44.10	46.72	30.96

Charges on Household Finance loans over $300 have just been reduced. If you need a loan, borrow at our new rate of 2% per month on that part of a balance not exceeding $300 and 1% per month on that part of a balance in excess of $300. No endorsers required

HOUSEHOLD FINANCE

Corporation of Canada

Established in Canada 1928

Second Floor, Central Building

620 View St., at Broad

G-arden 4189 VICTORIA, B.C.

I. G. Ferris, Manager

AIRTIGHT HEATERS

Lined Heaters in Two Sizes

Japanned and Galvanized COAL HODS

COAST HARDWARE

1418 DOUGLAS STREET

Henry's Grocery & Meat Market

O K McIntosh Apples (Household), lb, 7c, box 2.70

Dominion Wide-Mouth Fruit Jars, quarts, doz 1.46

B 2162 2007 Oak Bay Ave.

Prime Minister Likes Good Food

Prime Minister Churchill is a hearty eater and likes cold ham and chicken, while President Roosevelt enjoys kippered herring, Chef Leonard Rhoda, who catered for them at the Citadel during the historic Quebec Conference, said yesterday at the Empress Hotel, where he is relieving Chef C. Anderegg

The Prime Minister had his ham and chicken every morning for breakfast, along with a double order of orange juice, bacon and eggs, fruit, rolls, marmalade and coffee.

Chef Rhoda said the Prime Minister was always in a hurry and wanted his meals on time. Both he and the President showed their appreciation by autographing special menu cards and presenting them to the chef. Mr. Churchill summoned Chef Rhode before his departure to tell him the food had been excellent and that he had had a wonderful visit.

When President Roosevelt left he took with him a box of his favorite Nova Scotia kippers.

Trout Laurentides and Valcartier turkey were the main dishes at the state dinner, at which 47 guests were present. Salad, Venetian ice and raspberry coupe completed the excellent menu

The chef responsible for feeding the distinguished visitors, has served the C.P.R. for 35 years, and is known to thousands who have stayed at the Banff Springs Hotel and Lake Louise Chateau.

Portugal's Grant

Continued from Page 1

"continue their policy of neutrality on the European mainland and thus to maintain a zone of peace in the Iberian Peninsula."

NEUTRALITY ON MAINLAND STAYS

Premier Antonio de Salazar of Portugal emphasized the same point in a press conference at Lisbon, saying nothing in the agreement affected Portuguese determination to maintain neutrality on the European mainland

It was considered likely here that the Germans would refrain from hostility toward tiny Portugal, which has an army of only 150,000 and a negligible air force in order to keep up their valuable diplomatic and spy activity in Lisbon.

The Foreign Ministry of Spain, which has a pact of friendship and non-aggression with her Iberian neighbor issued a note saying the Spanish policy of vigilant neutrality would be maintained

Hope was raised immediately in London today that Eire, Turkey and other neutrals might take Portugal's action as a precedent and extend military facilities to the Allies. Turkey is allied with Britain under much the same sort of treaty as the 570-year-old Anglo-Portuguese agreement under which today's action was taken

The German agency D.N.B. said in a Berlin broadcast that the British-Portuguese agreement had some points not announced here including a provision for the abolition of German consulates and other Axis consulates from the Azores, and for the deportation of Axis nationals.

The southern extension of the anti-U-boat barrier will help fulfill the first essential condition for victory and the invasion of Europe specified by Mr Churchill after the Casablanca conferences—defeat of the submarine

ISLANDS TO GIVE VALUABLE BASES

With their big international seaplane base naval harbors and military barracks all probably ready for immediate use the nine Azores islands will:

1 Give the Allies land bases for anti-U-boat sea and air patrols

2 Enable the Allies to provide a 24-hour air patrol over all routes from North America to Europe and the Mediterranean and a reinforced patrol over the Bay of Biscay, main hunting ground of submarine packs

3 Provide a refueling base on the southern shipping route to Britain and the Mediterranean, which hitherto has been little used because of its extreme danger

4 Possibly enable fighter planes and certainly bombers to be flown directly across the Atlantic to Africa and later to the Continent with a refueling stop at the Azores

5 Provide a more suitable Winter air ferry route to Britain

Although Mr Churchill spoke in the House of Commons around noon, news of the Azores deal was not allowed to be broadcast out of Britain until 5 p.m. and there appeared no doubt that by that time British personnel would have been landed on the island

Mr Churchill said the agreement would "enter into force immediately."

Chief diplomatic correspondent George Schroeder of the German agency D.N.B., commented in a broadcast that "no one in Germany believes that Portugal concluded the agreement of her own free will

"It can be safely assumed that the threat to blockade Portugal was one of the means employed by the British Government," he asserted

ROOSEVELT SAYS BIGGEST OF NEWS

WASHINGTON, [illegible] Britain's right to use anti-submarine bases in the Azores Islands granted by Portugal was described today by President Roosevelt as the important news of the day and he indicated that the bases would be available to the United States if needed in emergencies

Mr Roosevelt told his news conference that the British-Portuguese agreement stemmed from his conference here last May with Prime Minister Churchill. Assurances were given the Portuguese at the time he said that neither Britain nor the United States had any desire to gain territory by taking the Atlantic islands away from Portugal

Maitland Warns Of Dictatorship

VANCOUVER, Oct. 12 (CP).—It is the duty of every Progressive Conservative to warn the public against the dangers of the C.C.F. policy, to protect the rights of men overseas against revolutionary reforms which the C.C.F. proposes to institute, Attorney-General Maitland told the concluding meeting of the British Columbia Progressive Conservative Association

"The C.C.F. says it is going to take over the natural resources of British Columbia, and this is a province that lives by its natural resources," he said.

"They would control every mining operation, every timber operation and thus set up a dictatorship that would out-Russia anything Russia ever did. There is the danger facing British Columbia today."

It is question of state control or free enterprise facing British Columbia, the Attorney-General said. "The constitution of the C.C.F., he maintained, could set up a "real dictatorship."

B.C. NEEDS BRITISHERS FIRST

In immigration British Columbia needs Britishers first, Americans second, then perhaps Scandinavians, Hon. Herbert Anscomb, Minister of Public Works, told the convention.

It appears to be the almost unanimous opinion of Canadians that all Japanese, not matter where they had been born, should be sent back to Japan the minister added

"We Canadians should have a very definite say in who is coming to our country after the war," he said "They must be able to blend themselves with us, accept our way of life, constitution and laws, and make themselves good Canadians."

C. B Garland, of Nelson, was chosen president to succeed A. E. Jukes. Vice-presidents are Dr R. W. Alward, Prince George, Mayor V. B. Harrison, Nanaimo, Mrs. A. S. Denis, Vancouver, Reeve W. A. Jones, Agassiz, J. B. Lawson, Vancouver, and Mrs. Agnes Johnson, Ashcroft

Charles J. White and Earle Dunsmuir were re-elected treasurer and secretary, respectively.

London Comment

Continued from Page 1

made relative to the per capita public debt borne by Britons and Americans

The newspaper said the Louisiana senator was "reported as saying that the debt per head in Britain was £27 (approximately $118) in 1938 and only £41 (about $180.50) today." It added that, "actually the debt per head in 1938 was £166 (about $730.40) and today, at a conservative estimate, it stands at £400 (about $1,760)

Referring to the five senators who made the world tour, Senators Richard Russell (Democrat, Georgia), Ralph Brewster (Republican, Maine), James Mead (Democrat, New York), Henry C Lodge (Republican, Massachusetts) and Albert Chandler (Democrat, Kentucky). The Daily Mail recalled that one of the most common wartime slogans was "careless talk cost lives" and added.

"We commend this slogan to the five American senators who appear to be busy throwing large-sized spanners (wrenches) into the delicate machinery of Anglo-American understanding."

The newspaper said that the senators were harming the war effort because, by "creating civilian indignation and prejudice, they hamper production and eventually hamstring the boys on the beaches, in the mountains in the air and on the seas."

"These senators," the newspaper continued, "indulge no such nefarious intention. But that, unfortunately, is likely to be the effect of wild rumors, uncorroborated reports and sheer nonsense which are flooding the United States

"We are all aware of the splendid contribution of the United States to the war, and we are also conscious of not doing badly ourselves

"The truth is, every one of the United Nations is doing its utmost to win the war, and those who hinder rather than help are only playing into the hands of our enemies."

To Draft Miners

Continued from Page 1

gestion that the vote would go against the Government

Major Lloyd George disclosed that a joint board had been established in London and Washington to handle the combined coal resources of the United Nations

In numbers ranging from 800 to more than 23,000 who practically closed down the Nottingham coal field last month miners have been leaving the pits for various reasons—to seek wage increases, to protest arrest of miners who refused to pay fines for taking part in a previous strike and in the Nottingham case, to protest against ordering a young surface worker underground.

MRS. J. H. LALIBERTE now wakes up feeling fine. She never has headaches, backaches or constipation any more. "Fruit-a-tives" gave her the new health and pep of a healthy liver. Buck up your liver with "Fruit-a-tives", Canada's Largest Selling Liver Tablets.

Burns Club Hears Air Raid Veteran

A general resume of the Battle of Britain was made at a meeting of the Burns Club in the Chamber of Commerce auditorium last night by Mrs. J. H. Reading, of England.

Mrs. Reading went through the "blitz" as a member of the A.R.P. and a Red Cross worker. For her appearance here she wore the uniform of the Kent County Red Cross

On the entertainment programme were Rev T. H. McAllister, who read a Burns poem, J. J. Matheson and Miss Catherine Craig, vocalists; Miss Jean Du-Merton and Miss Georgina Moore, who sang a duet, Miss Mamie McAllister, who danced the Irish jig, sailor's hornpipe and Seann Truibhas with Miss Moore. Pipe Major Donald Cameron played a bagpipe selection and artists were accompanied by Mrs. E. A. Cartwright, A.T.C.M.

The president, E. M. Whyte, occupied the chair at the meeting.

Russian Front

Continued from Page 1

battlefront the Germans accomplished a break-through with 11 tanks, but Red artillerymen operating with infantrymen disabled or destroyed the tanks in a half-hour, it was reported.

Approximately a battalion of German infantry was reported wiped out by Red units in the Vitebsk area to the north

The Germans did not expand on their report of the opening of the new Russian drive "north of Kiev."

CONTINUE TO WIDEN CAPTURED AREA

The Soviet communique said the Red Army continued to widen the areas it is winning back on the west bank of the Middle Dnieper, where it is closing in on the Ukrainian capital of Kiev

Moscow reported also that several populated places fell to the Russians in a continuing offensive against Vitebsk, where they were last reported about a score of miles away from their objective

The communique's only indication of the ferocity of the fighting was the statement that 50 German tanks were destroyed or disabled on all fronts on Monday and 72 Nazi planes brought down

With Russian troops already in the suburbs of Gomel and with some units already across the Sozh River, the Soviet press said the Red Army had lined up in force along the entire 100-mile-long east bank of the river for a great assault across it. These forces were described as threatening Kiev from the north

Soviet press dispatches said the Red Army had worked its way many miles west of the Dnieper north and south of Kiev despite increasingly stiff German counter-attacks

Italian Front

Continued from Page 1

Volturno front north of Benevento. It added that German resistance was stiffening

ATTEMPT TO CROSS VOLTURNO FOILED

A B.B.C. broadcast said some German troops attempted to cross the Volturno in rubber boats early Tuesday, but "the boats were all sunk and the enemy force wiped out." The broadcast did not indicate the strength of the enemy detachment involved

A Berlin broadcast said German forces along the Calore River at the centre of the Italian line had retreated to new positions in the mountains near Cerreto. Cerreto is eight miles west of Pontelandolfo, whose capture the Allies announced Monday

In the day's most telling aerial assault, American medium bombers escorted by fighters rained bombs on a Nazi airfield on Corfu, Greek island, dominating the entrance to the Adriatic. In addition to raking the Garitsa airfield, they scored two direct hits on a merchant ship in Corfu harbor

In Italy Allied fighter-bombers smashed at Nazi gun positions the length of the front and destroyed motor transport and trains that are straining to keep the enemy's fighting forces supplied with food and ammunition

Liberators poured bombs on the Calato airfield in Rhodes and Herakleion airport in Crete while bomb-carrying Lightning fighters attacked the Antimachia airport on the Island of Kos in the Dodecanese

Balkan Attack

Continued from Page 1

Direct contradiction of the German claim that Nazi forces had weathered the worst of the storm in Yugoslavia was contained today in a communique of the Yugoslav Liberation Army, which announced that partisan forces "firmly held" the Dalmatian coast south of Split. This would place these forces in control of approximately half their country's coast line

Bitter fighting continues, said the communique broadcast by the free Yugoslav radio, in the sectors of Susak, Otocac, Duga-Resa, Karlovac, Zara and Sinj, all north of Split.

Capture of Slankamen on the Danube near Novisad, and Zumerak, last Ustashi strongpoint west of Zagreb also was announced. Slan- [illegible] northw[illegible] of Belgrade

A German attempt to storm the important partisan stronghold of Tuzla 100 miles southwest of Belgrade was beaten off by columns of the First Bosnian Corps, operating under the Liberation Army banner of Drug Tito the communique related.

The German radio claimed that the partisans lost more than 5,000 killed and 7,300 taken prisoner in fighting during the last few days on the Italian Istrian Peninsula

Two bottles of whisky, both more than 100 years old, brought $460 at a Nottingham auction

To Move Hundred Million Bushels of Feed Grain

OTTAWA, Oct. 12 (CP).—Agriculture Minister Gardiner said today an estimated 100,000,000 bushels of Western feed grains will be moved East this season to maintain production of livestock and livestock products—a grain movement far in excess of previous records.

"If at all possible we would like to see 130,000,000 bushels moved between September 1 and next Spring," the minister told The Canadian Press in an interview.

"This would ensure that all requirements for feed are met. With the assistance of arrangements like that which permits the direct shipment from West to East of cars of grain containing up to 3 per cent dockage, the grain movement this year has expanded greatly and is being speeded up."

From October 1, 1942 to last July 31, the movement of feed grains to Eastern Canada was about 40,000,000 bushels.

Mr. Gardiner said immense demands for feed on Western farms, in the East and in the United States were being supplied from stores of Canadian grains without endangering the abundance which has existed since the 1942 crop.

"The problem has been transportation—the business of moving the grain to the place where it is needed. The United States is buying substantial amounts of feed grain but is making arrangements for transportation by sending cars into Canada.

"By raising the dockage allowed from 1 to 3 per cent the direct shipment of feed grain from Western to Eastern Canada has been facilitated, since cars carrying grain within the dockage limit can move East without being unloaded and cleaned at Fort William."

Mr Gardiner said the benefits of Western feed shipments are indicated by figures showing that cheese gradings for the week ended October 8 in Western and Eastern Ontario and in Quebec were only 4.5 per cent lower than in the same week last year, when pasture and crop conditions were exceptionally good. He added

"Many Western farmers are unable to deliver any large quantity of grain from their farms because the elevators are filled. If this storage can be transferred to Eastern farms, then the Western as well as the Eastern farmer will benefit."

Loss in Fire Is $1,000,000

SYDNEY, N.S., Oct. 12 (CP).—Smoldering debris of buildings and equipment was all that remained tonight of the half-mile-long jetty at the new Point Edward naval base near here, swept into ruins with an estimated loss of $1,000,000 by a ten-hour fire last night and early today

Fire crews from the new $12,000,000 naval base opened only this Summer stood by to prevent a new outbreak

Lost in the blaze were two large buildings, the boilershop and another workshop, while unconfirmed reports said one ship tied up at the jetty had been destroyed and two others badly scarred by the flames

Threatens to Spread Strike

VANCOUVER, Oct. 12 (CP).—Nigel Morgan, executive member of the International Woodworkers of America, in a statement issued today said the strike of 500 to 600 loggers in the Queen Charlotte Islands may spread to Vancouver Island camps this week if the demands of employees for recognition of the I.W.A. as bargaining agency are not met.

Mr Morgan, scheduled to meet union members at various Vancouver Island points this week, said a strike there would involve an additional 900 to 1,000 workers.

The Queen Charlotte Island workers, producing spruce for warplane construction, walked out last Friday in protest against delay of three logging companies in signing union agreements. An arbitration board recommended several months ago that the companies sign agreements recognizing the I.W.A. as the bargaining agency for employees, but the companies have refused

Union officials at Vancouver said they are ready to attend any meetings of the Federal Commission, under Mr. Justice S. E. Richards, of Winnipeg, appointed to investigate the dispute. Commission hearings begun early last week were discontinued after the strike went into effect.

Mr. Morgan said he expects to receive tonight or tomorrow mailed reports from I.W.A. locals in the Queen Charlotte Islands about strike developments.

H. J. Cunningham Dies in Hospital

Harold John "Jeff" Cunningham, partner in the British Columbia Sound and Radio Service and well-known figure at public events for his handling of sound systems, died on Sunday at Royal Jubilee Hospital following a brief illness

Born in Port Essington 40 years ago, he came to Victoria as a child and attended Boys' Central and Victoria High Schools. His home was at 1318 Franklin Street

Funeral services will be held tomorrow at 2 p.m. at the S. J. Curry & Son parlors

AWARDED D.F.C.

OTTAWA, Oct. 12 (CP).—Air force headquarters tonight announced award of the Distinguished Flying Cross to P.O. S. W. R. Williamson, Elbow, Sask. He is with the R.C.A.F. overseas. His citation: "As wireless operator air gunner this officer has taken part in a large number of skirmishes and has displayed skill and devotion to duty of a high order. He is a most valuable member of aircraft crew whose work in recent operations has been worthy of great praise."

SLIPS

Satin, Lace and Embroidery Trim Tearose and White

$1.95

B.M. Clarke

711 YATES STREET

IF YOU HAVE A FLAG

RAISE YOUR FLAG

AT NOON SAT. OCT. 16 AND KEEP IT FLYING UNTIL WE

RAISE THE MONEY

C. J. McDowell

VICTORIA'S PLUMBING AND HEATING CENTRE

1000 DOUGLAS STREET

FOUR-PIECE

Bedroom Suites

From $69.50 to $195.00

FRANK'S

"Complete House Furnishers"

860 YATES STREET E 2464

IF YOU HAVE A FLAG

RAISE YOUR FLAG

AT NOON SAT. OCT. 16 AND KEEP IT FLYING UNTIL WE

RAISE THE MONEY

MACDONALD'S

LIMITED

THE STORE OF 1,000 GIFTS

FURNITURE DEPARTMENT

1111 DOUGLAS STREET

COUGHS, HEAD and CHEST COLDS

use

DR. THOMAS' ECLECTRIC OIL

POTTS AT TORONTO

TORONTO, Oct. 12 (CP).—Maj.-Gen. A. E. Potts, successor to Maj.-Gen. C. F. Constantine as district officer commanding M.D. No. 2, arrived here today from Victoria, B.C., to assume his new duties. He briefly addressed a luncheon meeting of his commanding officers at noon.

YOUR BANKS are more extensively regulated than any other Canadian business.

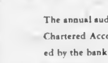

Canada's ten Chartered Banks are subject, under the Bank Act, to the most thorough-going regulation. For instance:

The annual audit—conducted by Chartered Accountants appointed by the banks' shareholders—is submitted to the Department of Finance. The Department may call for further special audits, and in addition maintains regular inspections of the banks' affairs through the Inspector-General of Banks, who is obliged by law to examine the banks' books at least once each year.

Then there are monthly returns to both the Department of Finance and to the Bank of Canada. The Minister may also call for special returns at any time.

All this in addition to the Bank Act's extensive regulations covering such phases of banking operation as reserve requirements, types of securities permitted, interest rates and note issue.

These regulations are for the purpose of safeguarding your savings and guiding the operations of the banks as an essential element of our national life.

THE CHARTERED BANKS OF CANADA

To-day, as always, the 'Salada' label is your guarantee of a uniform blend of fine quality teas.

"SALADA" TEA

DEPENDABILITY— Is the Cornerstone of Our Service

FORT AT BROAD — McGill & Orme LIMITED — The Prescription Chemists — PHONE GARDEN 1138

THACKER AND SONS LIMITED — PLUMBING HEATING — "Nothing Too Big or Too Small in Our Line" — 735 PEMBERTON ST. G 0511

RAY'S LTD

• SPECIAL •
LOCAL CONCORD
GRAPES
Fresh Picked, per lb 7c

SHANAHAN'S KleerFlo MAKES CLOSET BOWLS CLEAN, SANITARY and BRIGHT

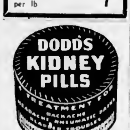

Men, 30, 40, 50!
Want Normal Pep, Vim, Vigor?
Try Ostrex Tonic Tablets. Contains tonics, stimulants from vitamin B1, calcium, phosphorus, aids to normal pep, vim, vigor, vitality after 30, 40 or 50. Introductory size only 35c. If not delighted with results of first package, maker refunds low price. At all druggists. Start taking Ostrex Tablets today.

Shawnigan Lake Resident Passes

SHAWNIGAN LAKE, Oct. 12—Her many friends at Shawnigan Lake were saddened to hear of the death on Saturday evening at the King's Daughters' Hospital, Duncan of Mrs. Annie Medland, of Shawnigan Lake, after a lingering illness. Mrs. Medland was sixty-nine years of age at the time of her death.

Born in Devonshire, England, Mrs. Medland came to Canada and to Shawnigan in 1912, with her husband and son and had resided at Shawnigan ever since. She took a keen interest in the work of the Shawnigan Lake United Church, and was a valued member of the Women's Institute and the Legion W.A. She is survived by one son, Henry John Medland of Victoria.

Funeral services will be held at the Mill Bay United Church on Wednesday afternoon at 2.30. Arrangements are in the hands of the Davis Funeral Service, Duncan.

Island Miner Shot; Mistaken for Deer

Geoffrey Oram, miner employed at the Twin J Mine on Mount Prevost, near Duncan, was accidentally shot and killed on Saturday while hunting in the vicinity of the mine.

An inquest was conducted in Duncan yesterday by Coroner Green and the jury returned a verdict of death through misadventure.

According to the Provincial Police report on the death, Oram, thirty-five years of age and Charles E. Brouder, accountant and timekeeper at the mine were hunting in the same area but were not together, and each was unaware of the other's presence.

Oram was believed to have been sitting at the time of the accident and when he moved was mistaken by Brouder for a deer. He was shot through the head and killed instantly.

"Saturation Campaign" Until Bond Objective Is Exceeded

TORONTO, Oct. 12 (CP)—Finance Minister Ilsley said today in his first major speech of the Fifth Victory Loan campaign that until the loan's objective of $1,200,000,000 is exceeded Canadians will experience a "saturation campaign" aimed at stripping their pocketbooks of all but essential finances.

In an address prepared for delivery to a Toronto service club luncheon, he warned against home-front complacency because of recent successes, against believing Hitlerite propaganda which is trying to drive a wedge between Russia and the Western democracies and against relaxation of the determination that has speeded Canada from an uncertain standing start in 1939 to her present strong position among the world's military powers.

"Possibly victory in Europe is in sight, but between us and victory lies much the hardest part of our Canadian struggle—both overseas to the battles themselves and here at home in our efforts to provide our forces and our Allies with their vital requirements," he said.

CANADIANS SEEM OVER-CONFIDENT

He said he had felt during much of the war that Canadians have been over-confident, first of the certainty of complete victory and more latterly of the time which it will take to achieve it." He traced the steady improvement in the war situation during the last year but said that our 'over-enthusiastic optimism' has been slammed back recently by revival of submarine warfare on the North Atlantic with U-boat wolf packs using "new, secret and terrible instruments of sea attack."

Turning to the Pacific war he said the pace of the attack in that theatre in relation to the huge distances and great natural barriers to be overcome certainly suggests the war must last much longer in this theatre than in Europe.

"All in all there is still a very long way to go. Unless the Nazis crack up from within—and there is no assurance that they will—we on our side of Germany have bloody battles to fight such as the Russians have already fought. Our side of Hitler's fortress bristles with long-prepared defences which will take heavy fighting to overcome."

FAILED TO SPLIT BRITAIN AND UNITED STATES

Mr. Ilsley referred briefly to the failure of Nazi propaganda to split Britain and America, urging "we must not allow him to succeed in making trouble between Russia and the rest of us."

"The second type of division Germany would attempt to create would be within the democracies, hoping that a long defence of Europe would further disagreements and difficulties on democratic home-fronts until the United Nations finally make some sort of deal with Germany rather than carry through the intensive effort that has been developed." He admitted that the disagreements exist, in Canada as elsewhere, but "we must overcome these divergencies of interest . . . we must not let Hitler's hope come true."

The Finance Minister stressed the importance of the maximum number of individual Canadians buying bonds (the separate objective for individuals is $525,000,000) to "insure that Canada's war debt is held by as many Canadians as possible when the war is over.

"We do not wish to have it concentrated in the hands of a small group. The more widely the bonds are distributed the greater the general ability to meet emergencies in the future—the greater the general ability to finance postwar needs and wants."

From Europe

Continued from Page 1

tempt to interfere subsequently with the Home Fleet's operations in Norwegian waters. Repairs to the Tirpitz are impossible where she now lies and the Nazis have either to send her south in a damaged state or pretend she is not damaged.

The Red Army continues its astonishing campaigns along the greatest battle front Europe has ever known. The Nazis knowing the loss of Kiev would be a colossal blow for them are reinforcing their troops there and intensifying their resistance with heavy armored units. Soviet troops, however, drive slowly but inevitably forward, gaining ground daily.

They are now in the suburbs of Gomel.

The drive from Nevel westward is maintained despite strong resistance.

In Italy Nazi resistance is stiffening along the whole line. Rain is hampering operations. The Eighth Army's petrols are pushing westward in difficult country. All the high ground around Termoli is now in British hands.

The Nazis tried the trick of evacuating Guglionesi and then returning after dark to trap Eighth Army units. But this old trick, says The Times correspondent, completely failed and the Germans were caught in an artillery bombardment.

So frequently have Serbian railways from Belgrade to Nish been cut by Serb guerrillas, that the Germans are now trying to arrange an alternative route through Bulgaria and Rumania for transit of troops to Greece.

"Terrorism in Bulgaria having failed," says The Times Istanbul correspondent, "the new Premier Bojilof is trying milder measures to induce the Bulgars to assist the Germans but the Bulgarian press has given up hope of convincing the Bulgars that the Germans have any chance of victory now."

Every day increases the Nazi difficulties in the Balkans, says The Times Cairo correspondent. German troops are mainly confined to railway lines and the neighborhood of large cities.

They have to rush scanty garrisons from place to place constantly encountering guerrillas and finding their communications wrecked. The Italians are escaping to hills in Yugoslavia refusing to be disarmed.

Britain's new secret anti-tank gun already in use in Italy, is now in production in Australia. It is the finest weapon of its kind in the world and can knock out any tank at a thousand yards.

What Today Means

"LIBRA"

If October 13 is your birthday, the best hours for you on this date are from 10.45 a.m. to 12.45 p.m., from 2.45 to 4.45 p.m. and from 8.45 to 10.45 p.m. The danger periods are from 8.45 to 10.45 a.m., from 5.45 to 8.45 p.m. and from 10.45 p.m. until midnight.

It seems probable the average person will have to work hard for what they get today for many unforseen interruptions may seriously impede the efforts of those lacking in determination to see things through to a finish. There will be many good and bad suggestions to choose from today and it will require a considerable amount of thought to be able to discriminate between the two so be prepared to put your thinking cap on. Today it will pay to give some thought to your physical well-being especially when it comes to doing a reckless amount of eating or subjecting yourself to an undue amount of strain. The psychological effect of a personal interview is apt to be far better than any other form of communication so it might be better to try to see rather than to telephone or write anyone when it is possible and you have sufficient time to take in matters our seeing them face to face. Married, engaged and courting couples will do well to remember today that it never pays to make a mountain out of a molehill or keep referring to any unpleasant incident that has occurred and should be forgotten.

If a woman and October 13 is your birthday a progressive spirit should characterize your words, deeds and actions. Through [illegible] refuse to do the wrong thing when it is suggested to you. You are apt to be charitable both in thoughts and deeds and are likely to display a great deal of tolerance for some of the younger generation's ideas. Due to your self-reliance the chances are you will meet with a great deal of success, especially if you are a musician, singer, lecturer, sales representative, business manager, actress, writer or doing a specialized line of work in some war industry or Government bureau. Through following the dictates of your heart your selection of a life partner should effect exceeding good judgment.

The child born on October 13 should not be permitted to get into the habit of gobbling its food or gulping its milk down. Every effort should be made to interest this youngster in good books and worthwhile periodicals. An extensive vocabulary is an invaluable asset, so parents should do everything possible to help this youngster acquire one.

If a man and October 13 is your natal day do not make the mistake of going around carrying a chip on your shoulder. The more you exhibit a spirit of good fellowship the greater will be your popularity and the better your chances for attaining a high degree of success, especially if you are a journalist, author, war correspondent, a member of the expeditionary forces, theatrical man, business executive, clergyman, lawyer, physician, painter, composer, manufacturer, sales representative, financier, contractor, politician, agriculturist, educator, inventor, engineer or chemist.

Chief's Challenge

Continued from Page 1

and does relatively little harm in the long run.

The President again denied that Britain has been hoarding oil from her Middle East fields, denied that Australia has been getting 30,000 American trucks a year for civilian use and said it was not up to him or any American to suggest when, or even if, Russia should go to war with Japan.

Perhaps the most serious, certainly the most sensational story brought back by the itinerant senators was the statement of Henry Cabot Lodge of Massachusetts that the lives of 1,000,000 American soldiers could be saved if Russia gave the United States the use of Siberian bases to bomb Japan.

The President was asked if he could dispute this figure and said bluntly that he couldn't; no one could.

Suppose the President went on, Russia granted use of the bases. It would be necessary to send troops, labor battalions, planes and supplies before they could be operated. Japan naturally would try and stop it, perhaps invading Siberia and starting war with Russia.

But he continued, is Russia ready for war with Japan at this time? Russia may think that having knocked Germany down three or four times another blow will keep her down. Is anyone, he asked, in a position to stand up and say that Russia should declare war on Japan at this time considering her commitments on the eastern front?

Frankly, he added, he did not know and he doubted if anyone knew enough facts to base an opinion.

Many of the tales brought back by the Senate group amounted to complaints against Britain concerning oil in the Middle East, the use of lend-lease supplies and such trifling gossip as the account of British officers landing in North Africa dressed in American uniforms because the French garrisons were less likely to fire on American troops than British.

Press reports from London have indicated that the mild barrage of criticism has caused resentment, certainly bitterness in some British quarters. The President read an editorial from a London newspaper demonstrating this.

He said he did not believe that bitterness should be created among the Allies but at the same time he did not think that anyone was deeply hurt by all the talk which after all was an integral part of democracy.

He declared every truck which went to Australia was specifically asked by Gen. Douglas MacArthur.

So far as he was concerned Mr. Roosevelt said it was a damned nuisance to have to get together the facts and reply to charges, but on the other hand it informed the public and might teach them some geography.

TORONTO, Oct. 12 (CP)—Edward Newson, former telegraph operator with The Canadian Press and for 40 years a resident of Toronto died at his home here Monday night. Surviving are his widow, a daughter, Mrs. A. D. Jackson, a son, Arthur D. Newson, and three brothers.

The War Today—

By KIRKE L. SIMPSON
Associated Press War Analyst

A culminating step in grim Allied preparations for the march on Berlin from the west came Tuesday with British acquisition of anti-submarine bases in the Portuguese Azores.

With stepping-stone bases in the Azores to count upon, the whole business of flying heavy bombers to Britain for use in breaching Nazi westwall defences might be revolutionized. The Portuguese islands lie 2,400 miles due east of New York. But they are closer to Halifax or the southeastern tip of Newfoundland and within reach of fully war loaded ships taking off for the west-front attack.

There are other ominous portents for the Nazis in Portugal's grant of base facilities to her ancient ally Britain. It means that Portuguese authorities standing at one of the best-informed European listening posts have written off German defeat as inevitable. That must have weight in Spain and in Argentina on this side of the Atlantic. The Azores incident could set off political upheavals leading to an alignment with the United Nations fellowship in either country.

It is hardly to be doubted also that the British-Portuguese deal is a forerunner of what Turkey, Britain's neutral ally in the Mediterranean, will do whenever London signals her into the war. And the time for that cannot be remote with the Russians battering effectively at the Nazi defence front along the Dnieper.

Nor can the political situation for the Nazis in the Balkans be much short of critical. Weeks ago President Roosevelt indicated in Congress that there was good reason to anticipate a collapse of the Axis satellite structure in Bulgaria and Rumania in the near future. The military situation for Germany in Russia has become far graver since then and the reports of pro-Allied threats in both countries against the Berlin-dominated Government regimes are more frequent.

Russian consolidation of bridgeheads west of the Dnieper could be the straw that breaks the back of Nazi influence in the Balkans and invites Allied invasions to capitalize on another political windfall like the quick collapse of Italy.

Emergency Fuel Is Arriving for City

Approximately 1,000 cords of wood for emergency purposes has been stored at the Garbally Road yard, it was stated yesterday by E. G. Snowden, city welfare officer.

He said 165 cords of bush wood had been received from five Up-Island camps operated for alternate service workers and 4,835 cords were expected to complete an order of 5,000 cords. Most of the wood arriving by railway will be stored on city lots on Queens Avenue between Douglas and Government Streets.

GOT A FUR PROBLEM

MALLEKS
1212 DOUGLAS

YES!
We Have a Limited Number of
PUSH CARTS
With Springs
Standard Furniture Co.
YATES STREET

VACUUM CLEANERS
We Repair All Electric Appliances
A.B.C. ELECTRIC
G 5183

HE BROUGHT THIS FAMILY FREEDOM FROM FEAR...

Mother used to look into the future with uncertainty, but today she looks into the coming years with confidence—since Daddy and the Great-West Life man sat down together and planned the family's financial security.

There is a Great-West Life man near you who will be glad to help you arrange financial safeguards for your family and your own future. Make it a point to talk it over with him. He will be glad to give you the benefit of his training and experience, and bring you Freedom from Fear and Want.

THE GREAT-WEST LIFE ASSURANCE COMPANY

J. R. NICOLSON, C.L.U. BRANCH MANAGER BANK OF TORONTO BLDG. VICTORIA

LIFE INSURANCE — ACCIDENT & HEALTH — GROUP INSURANCE

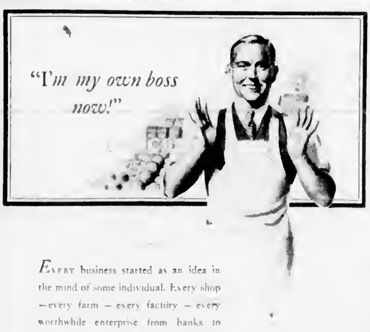

"I'm my own boss now!"

EVERY business started as an idea in the mind of some individual. Every shop—every farm—every factory—every worthwhile enterprise from banks to movie theatres, came into being because some individual had faith in an idea and the courage to back it.

Every Canadian has this right . . . the right to build his future in his own way—to go into business for himself if he chooses—and to reap the reward of his enterprise. So it has always been. That is the very essence of our free way of life, the solid foundation of our greatness as a nation.

What is PRIVATE ENTERPRISE
It is the natural desire to make your own way as far as your ability will take you, and that has brought to this continent the highest ... It is the spirit of democracy on the march.

THE ROYAL BANK OF CANADA

NOTICE

TO THE HOLDERS OF DOMINION OF CANADA 5% BONDS
DUE AND PAYABLE AT PAR OCTOBER 15, 1943
AND 4% BONDS DUE OCTOBER 15, 1945
(which have been called for payment at par on October 15, 1943)

Your holdings of these issues may be converted into Fifth Victory Loan Bonds dated November 1, 1943. Bonds of these issues will be accepted at a price of 100⅛% in payment for Fifth Victory Bonds. This conversion may be arranged during the Victory Loan with your Victory Loan salesman, with your Bank, Trust or Loan Company from whom details are available.

DEPARTMENT OF FINANCE

The Daily Colonist

Established 1858

The Colonist Printing and Publishing Company, Limited Liability

J. L. Tait, Managing Director

Subscription Rates by City Carrier:
Yearly $12.00
Monthly 1.00

Subscription Rates by Mail:
To Canada, British Empire, United States and Mexico:
Yearly $8.00
Half-Yearly 4.00
Monthly .... .75

To All Other Countries:
Yearly $20.00
Monthly 1.75

All subscriptions payable in advance. Mail subscribers are requested to make all remittances direct to The Daily Colonist.

Subscribers in ordering change of address should be particular to give both old and new addresses.

Wednesday, October 13, 1943

Mr. Bracken's Opportunity

Canada, a middle of the road nation, is not going to be satisfied for long with the concept of a self-multiplying bureaucracy on the one hand, or on the other with a complete surrender to some form of socialistic and omnipotent state. The self-multiplying bureaucracy would choke Parliament by little and by little. The socialistic state would do the same thing rapidly by the suppression of all contrary views. Canada wants neither of these things to happen, but is—as Lord Tweedsmuir once said—a middle of the road land. Therein lies the great opportunity opening before Mr. John Bracken and the Progressive Conservative Party, if it is seized and rightly used.

The thinking public of Canada is saying to extremists of the right and extremists to the left, "Plague on both your houses." This is a middle of the road land." Will Progressive Conservatives take the centre way? It is open. No party has pre-empted it successfully, although some have made superficial passes at it. Meanwhile the situation is developing, and fast. In spite of Mr. Mackenzie King's cautious conditional assurances, a general election could come with small prior warning and before the end of the war.

As to Mr. Bracken's chances, The Winnipeg Tribune perhaps had this in mind when it said editorially recently:

"We believe that Canadians want sound, progressive reform of the type that John Bracken represents. We believe that a wide swath stands open to the Progressive Conservatives, taking in those millions who represent a middle opinion squarely between the reactionary, compromising inaction of the Dominion Liberals and the sweeping Socialism of the C.C.F. Canada is ready for positive leadership. John Bracken is the man to give it."

One man, however, cannot make a party. It was that fact which led to the Conservative defeat of the prewar period and which, more than anything else, is contributing today to the visible decline of true Liberalism across Canada. Behind a leader must be a party, and a party that is crusading on behalf of a programme it both believes and will risk much to see carried out. The real call, then, is to Progressive Conservatives. They must state their aims clearly, carry their message to the people, and do it now. If they will do this, they need have little fear as to the result. Canada likes, and will hold to, the middle of the way.

Portugal Elects

By her own act Portugal has reaffirmed a friendship with Great Britain that goes back to the days of Edward III, and a treaty made by that monarch with Ferdinand and Isabella in 1373. That is the central fact behind the opening of sea and air anchorage in the Azores to Great Britain and Allied nations in the war upon submarines in the Atlantic. The negotiations, announced yesterday from London, were conducted by Mr. Anthony Eden, and are based on the withdrawal of all British garrisons from the Azores after the war ends. Remaining neutral on the continent of Europe, Portugal thus puts it into the hands of the United Nations to close the last gaps against German U-boats in the Atlantic. The concession is one of outstanding value.

The volcanic tops of a debated "lost continent," the Azores stretch for some 400 miles of the Atlantic, from southeast to northwest. They lie in three separate groups in an archipelago 800 miles removed from Portugal, and almost due west of it. San Miguel, Fayal and Flores are well known, and lesser islands in the three groups fill in the distance, which is an extensive one. The Azores contain two good harbors and a number of safe anchorages for both ships and planes at a part of the Atlantic that is remote from land otherwise.

The use of these bases for the duration of the war will be of inestimable value to the United Nations. The pact announced by Mr. Eden means that by sea and by air the Allies will be able to perfect their U-boat detection system and close the last open leagues of the Atlantic to successful intervention by enemy submarines. For planes, the Azores will be a break-journey between three continents. For ships at sea, they will be a refuelling and victualling base vastly [illegible] tions. This is a very practical form of friendship, one that will not soon be forgotten.

An Air Conference

An Empire conference on civilian air transport after the war opened at London this week with Mr. C. D. Howe attending for Canada. In many respects the conference is one of the most important that could have been called at this time dealing as it must with steps which will in themselves mark the Empire's position in air matters after this conflict. One wonders what the Minister of Munitions and Supply will say for Canada at that conference, and also whether or not he has air representatives with him in London.

If Mr. Howe went to London to plead for Canada's announced air policy of a domestic and overseas Canadian air monopoly, he may find himself in very strange company. Great Britain, to begin with, knows what it means to fly Empire air routes, which are concerned with one-quarter of the physical extent of the globe. Great Britain has tried the monopoly airplane plan, and it failed. Great Britain has had some experience with state subsidized air operation in peace times, and has learned the correct answers.

It is to be hoped sincerely that Mr. Howe had instructions to listen at the conference so that Canada may bring herself up to date on one of the most vital issues of the years to come. For the announced Canadian policy does not square with the facts as they are widely known, nor with Canadian experience in the period between 1918 and 1939. It is an ingrowing, nationalistic policy from which very little can be expected. The whole trend of these years is towards a free air, an international exchange of air facilities. Canada's own air will not be a Canadian lake, but part of a vast air ocean which encircles the globe. In that air all ships must be free and all ports open if the world is to benefit.

Stung By a Mosquito

Sure-footed in most things, Great Britain would not have mentioned the holing of the heavy German battleship von Tirpitz in Altenfjord unless she were sure that the pride of the German navy had been seriously damaged, and so put out of the running for months to come. It was an inglorious defeat for a battleship estimated at between 35,000 and 45,000 tons, and rated as among the most heavily armed and armored warships afloat. Light submarines went through German minefields to torpedo the warship where she lay anchored in her land-girth hide-out.

While the whole extent of the damage to the von Tirpitz has yet to be assayed, there remains little question that the warship must be drydocked before she can again be of much service in the war. Oil from her burst seams spread for miles over Altenfjord, pointing to damaging hits below the water line in a vital part of the ship. How British submarines won their way past German defences, treading the minefields, delivered their blows and escaped will be an epic story when it can be told in full. Sufficient detail has already been given to show that one of the most daring adventures of the whole war has been carried out with unquestioned success.

Daring in plan and in execution, the torpedoing of the von Tirpitz swings still more to the Allies the balance of hitting power at sea in the war. It means that capital units, tied to home waters to meet any possible concentration of German naval power, can now be freed for duties far more to their liking. To a growing and progressive degree the German navy has become landlocked in the war, and in that it is meeting the same fate that has already engulfed Italian ships when they were in Signor Mussolini's hands. Germany pinned her faith on under water vessels. As in 1914-18, it is being proved that that is a negative policy, and a weak one. He who holds the surface eventually takes all.

Springboard Lands

By maintaining their pressure on the Germans, who perhaps thought that the counter offensive would stop at the Dnieper River bank, the Russians have won important bridgeheads on the western bank of the great waterway. Reinforcing and resisting desperately now, the enemy has discovered his mistake, and is throwing in everything to prevent a widening of these breaches in his main defence line in the East. Should Kiev fall, and it is already outflanked partially to the north and south, it will be our Allies' greatest conquest of a fighting year. With it would go the rest of the Ukraine, and almost certainly the Crimea. In a few weeks' time the Dnieper itself will freeze over, and then the Russian Winter campaign will begin in earnest. The springboards for that thrust have been taken now.

One shower does not fill a reservoir. For some weeks to come, possibly, Victoria and its surrounding districts will have to be careful of the total load placed on delivered electricity during daylight business hours. As the mickle makes the muckle, so conservation in each household will help tide the community over an awkward, physical problem which no one could have foreseen.

Dover Beach

The sea is calm tonight,
The tide is full, the moon lies fair
Upon the Straits;—on the French coast, the light
Gleams, and is gone; the cliffs of England stand,
Glimmering and vast, out in the tranquil bay.
Come to the window, sweet is the night air!
[illegible]
Where the ebb meets the moon-blanch'd sand,
Listen! you hear the grating roar
Of pebbles which the waves suck back, and fling,
At their return, up the high strand,
Begin and cease, and then again begin,
With tremulous cadence slow, and bring
The eternal note of sadness in.
—Matthew Arnold.

The truth is a little like a nettle. Unless it is grasped firmly it will sting, and in unexpected places.

From the Wings

By R.L.P.

As one takes this chair in the View Street office formerly occupied by men who have made permanent marks in Victoria journalism and one ponders on the task ahead of trying to follow in their trail one gazes out of the window and sees across the street one of this fair city's great department stores resplendent in its new paint of buff and green.

Being in reminiscent mood, induced by the thought of those who have worked in bygone days at this desk, the sight of the big building opposite brings to mind at once the great changes which have taken place in Victoria's houses of entertainment since first one came upon the scene. For over there, where you now see displayed all the latest in milady's Fall fashions, was the old Victoria Theatre, a playhouse the boards of which were trodden by not a few famous actors of their day, and by many clever amateurs who afterwards won renown on the stage. It was a fine theatre in its time with the main entrance on Douglas Street and a little alley leading to the stage door just across there where you see those early morning shoppers emerging.

And then came the great fire which wiped out the store premises on Government Street and resulted in the cutting through of View to Government where formerly had been the office of The Times. The store business was moved to the old Driard, long Victoria's principal hotel and one of the famous hostelries of the West, and to the adjoining building which was the theatre. The Empress had put the Driard out of date and its glory had departed. A building boom had taken place, and among the fine new structures was the Royal Victoria Theatre.

And what an opening night was that! "Kismet" was the play, with the great actor Otis Skinner and his company the first to hold the stage of a theatre designed in lavish style with all modern improvements before and behind the footlights. There were speeches by prominent citizens who had taken major parts in the financing of the project, including a well-known merchant, who, unaccustomed as he declared himself to be to public speaking, nevertheless spun out his oratory to such a length that they had to ring the curtain down on him to make him stop. Everybody, agreeing that "the play's the thing," congratulated themselves and each other on the fact that "at last" Victoria had a theatre worthy of the capital of the province. Cliff Denham, dean of Victoria theatrical business, was manager and everything looked rosy for the drama in this centre of culture.

But another and more radical change was at hand. The motion picture business was a lusty child and growing at an astonishing rate. Soon the high-class legitimate theatre was pushed aside. Even the less dignified but popular vaudeville houses lost their hold. No longer could one go in to see a turn or two, and, while looking at the show, sit and smoke and even have a drink at one's seat in the auditorium. "Beer, whisky and cigars, gentlemen," the old cry of the attendant as he moved among the audience was no longer heard. No more could the patrons enjoy the company of the ladies from the stage in the boxes with liquid refreshments at double prices and other amenities more ably described by Rudyard Kipling when writing of his visit here. There was less variety and possibly many would say more respectability. So be it.

The beginnings of the "movie" show in Victoria were decidedly unpretentious. If one remembers right the price of admission was on a proportionate scale. Ten-cent shows were all the rage and open-air performances in the Douglas garden and later at the Gorge were highly popular in Summer-time.

The "movies" have forged ahead here as elsewhere; the legitimate theatre has pined and almost wasted away. For a while stock companies held their place on the boards, at the Royal Victoria and at the old Playhouse. And once in a while even today lovers of the drama and of the ballet are given a rare treat.

But the ever-growing giant is not to be held back. The "talkie" has superseded the silent screen-play and the marvellous strides made in the perfecting of color photography seem certain soon to compel the producers to cease making pictures in mere black and white.

Gone are the days of the stock player and the vaudeville artist so far as this city is concerned. But in their place we have splendid comfortably furnished, scientifically ventilated motion picture houses, where men, women and children can take their pleasure at the hour which suits them best. And there is room for more, judging by the queues which form outside the theatres when any special attraction is on the billboards.

Observation Car

By G.B.

From New World: "Edmonton used to be called 'The Gateway to the North.' Now it is 'The Crossroads of the World.' Men from Russia step out of airplanes at the airport. Americans are here in thousands, and Canadian and English service men are everywhere. It is crowded with Americans brought to jobs by sixty United States concerns. Canadians and Americans work side by side, but at different salary levels. American military police are paired with city police to patrol the streets. Housing space is at a minimum. People are staying in basement rooms, and hotel rooms are hard to get. Newcomers have taken to going out to residential districts, knocking on doors and asking 'Could you please rent me a room?' Theatres have long line-ups early in the evening. Edmonton now has a population of 105,538 plus thousands in barracks."

. . . Canada's foreign policy as outlined by Brooke Claxton, M.P., parliamentary assistant to Premier King: "Win the war; promote friendship of Great Britain and the United States and their association with the Soviet Union and China in leading the United Nations; when possible establish the organization of the United Nations, in the meantime, give nations representation on administrative boards on a functional basis; support the organization of force against aggression, making necessary commitments; join in the defence of Great Britain and of this continent; join in measures to promote trade by removing restrictions and by a co-ordinated domestic policy to promote maximum employment and fair prices."

. . . Nazi radio stations broadcast 21 hours per day. Operatic and symphonic classics, folk songs and Viennese waltzes take up 18 hours, and three hours are given to news, discussions, propaganda and educational material. The heart of the system is in Berlin, from whence programmes are relayed to 13 regional stations and a number of smaller outlets.

Sunrise and Sunset

The dim-out will begin tonight at 7 o'clock and end 7 a.m. Thursday.

OCTOBER

Time of Sunrise and Sunset (Pacific Standard time) at Victoria, B.C., for the month of October, 1943. (Add one hour for Pacific Daylight time.)

Date	Sunrise	Sunset	Date	Sunrise	Sunset
1	6 11	5 54	17	6 35	5 22
2	6 13	5 53	18	6 36	5 20
3	6 14	5 50	19	6 38	5 18
4	6 16	5 48	20	6 39	5 16
5	6 17	5 46	21	6 41	5 14
6	6 19	5 44	22	6 42	5 12
7	6 20	5 42	23	6 44	5 10
8	6 22	5 40	24	6 46	5 08
9	6 23	5 38	25	6 47	5 07
10	6 25	5 36	26	6 49	5 05
11	6 26	5 34	27	6 51	5 04
12	6 27	5 32	28	6 52	5 02
13	6 29	5 30	29	6 53	5 00
14	6 30	5 28	30	6 55	4 58
15	6 32	5 26	31	6 57	4 56
16	6 34	5 24			

Meteorological Office, Gonzales Heights, Victoria, B.C.

Tides at Victoria

OCTOBER

Time of Tides (Pacific Standard time) at Victoria, B.C., for the month of October, 1943.

Date	Time H M	Ht Ft	Time H M	Ht Ft	Time H M	Ht Ft	Time H M	Ht Ft
1	3 58	7.4	8 54	5.0	15 40	7.0	22 33	2.8
2	4 40	7.1	10 20	5.8	16 13	7.8	22 18	3.1
3	3 51	7.0	11 03	6.3	16 37	8.0		
4	0 05	3.7	8 24	6.8	11 41	6.7	16 45	8.0
5	0 [illegible]	[illegible]	10 47	7.4	12 22	7.2	18 20	8.1
6	1 51	3.4	11 30	7.6	13 14	7.5	17 08	8.2
7	2 53	3.4	12 40	7.8	14 45	7.8	19 00	8.0
8	3 54	3.5	12 10	7.8	18 42	7.4	21 02	7.8
9	4 50	3.8	11 18	7.8	17 57	6.7	23 58	7.5
10	[illegible]	[illegible]	[illegible]	[illegible]	[illegible]	[illegible]		
11	0 02	7.0	6 50	3.4	13 24	8.0	19 33	4.9
12	1 11	7.8	7 38	1.8	13 50	8.2	20 16	4.0
13	2 11	7.8	8 21	4.4	16 19	8.4	20 30	3.3
14	3 13	7.8	8 03	5.0	14 50	8.5	21 02	2.8
15	4 18	7.8	8 47	5.8	15 20	8.5	22 28	2.4
16	5 30	7.5	10 30	6.5	15 45	8.4	23 13	2.2
17	6 18	7.8	11 10	7.0	16 30	8.1		
18	0 00	2.4	8 34	7.0	12 10	[illegible]	[illegible] 22	7.9
19	0 48	2.5	10 30	8.0	13 24	7.7	13 15	7.8
20	1 41	2.8	11 33	8.1				
21	2 30	3.[illegible]					18 10	6.1
22	3 33	3.4					[illegible]	8.1
23	4 34	3.8	12 40	8.0	10 38	8.2	22 31	6.4
24	5 31	4.1	12 [illegible]	8.0	19 31	5.9	22 47	8.1
25	6 18	4.4	13 03	8.0	10 42	5.2		
26	0 48	8.7	7 00	8.0	13 18	8.1	20 00	4.0
27	1 38	7.0	7 38	5.1	13 38	8.2	20 24	3.0
28	2 38	7.7	8 18	8.0	13 50	8.4	20 58	3.1
29	3 16	7.4	8 40	8.0	14 20	8.5	21 31	2.7
30	4 13	7.5	9 23	8.5	14 42	8.0	22 10	2.5
31	5 18	7.8	10 00	7.0	14 54	8.6	22 33	1.7

The time used is Pacific Standard for the 120th Meridian west. It is counted from 0 to 24 hours, from midnight to midnight. The figures for height serve to distinguish high water from low water. Where blanks occur in the table the tide rises or falls continuously during two successive tidal periods without turning.

To find the depth of water on the sill at the Esquimalt Drydock at any tide add 30 feet to the height of high water as above given.

Lady Montgomery, who says she has been called a "vigorous old woman" and a "distinguished old lady," says the title of which she is proudest is "mother of the man who made Rommel run."

TRAFFIC COP DELAYS ALLIES

Ickes Turns Mines Back

WASHINGTON, Oct. 12 (AP)—The United States Government today took itself out of the coal mining business as Interior Secretary Harold Ickes turned back to their owners the 1,700 mines still in Government possession and announced liquidation of the coal mines administration, which he headed.

John L. Lewis, president of the United Mine Workers, declined to comment, and apparently the next move in the muddled coal labor situation is up to the National War Labor Board, which must decide whether to approve two contracts agreed upon by the U.M.W. and private operators. The agreements do not cover the general soft coal industry but union leaders and some operators have expected them to furnish a pattern for broader agreements.

President Roosevelt ordered the mines seized May 1 while the miners were out on strike over a new contract. Today as the mines went back to private owners there still was no contract.

Lewis, ordering his men back to work after the last coal work stoppage in June, said they would continue to work for the Government until October 31, and this was widely interpreted as declaration of a "truce" until that date.

Will Celebrate Church Anniversary

Special arrangements have been completed for the commemoration of the 57th anniversary of the Centennial United Church, during which a programme including services next Sunday, combining harvest festival and anniversary, and on Monday a lecture, band concert and social hour.

Rev. Dr. Jenkins, of Seattle, will conduct the services and give the lecture. He is in charge of the First Methodist Church at Renton, Seattle, is social service adjutant and a well-known radio speaker.

W. T. Straith, M.P.P., will preside at Monday's meeting and short addresses will be given by Rev. J. C. Jackson, Presbytery representative, and Major R. McCaughey, president of the Ministerial Association. The Salvation Army Band will provide the music.

Housing Situation Bad in Vancouver

VANCOUVER, Oct. 12 (CP)—Housing here is becoming such a problem that families are beginning to share the same bed.

National Housing Registry reports the case of two families forced to occupy the same small room in it is a single bed.

A mother and her three-year-old boy share the room with two girl war workers.

The mother and little boy sleep in the bed at night. The two girls, war workers, sleep in the bed during the day while the mother and her child walk the streets.

Coupons Valid Today

Tea or Coffee—Nos. 1 to 17.
[illegible]—Nos. 1 to 16.
[illegible]—Nos. D1 to D5.
Butter—Nos. 28 to 31 (expiry date October 31).
Meat—Nos. 17 to 20 (expiry date October 31).

BELIEVE END NEAR

LONDON, Oct. 12 (CP)—The people of France believe that new offensives, summed up by what they call "the landing," will end the war this year. This is the opinion of Andre Le Trocquer, member of the Paris Appeal Court and Leon Blum's defender at the Riom trial, who arrived in Britain from France on his way to Algiers.

Letters to the Editor

No letter to the Editor will be inserted except over the proper signature and address of the writer. This rule admits of no exception. No letter should exceed 300 words in length.

THANKS FOR HELP

Sir,—The activities of the Canadian Red Cross "Jam for Britain" kitchen having now come to an end for this season, may we ask the courtesy of your paper to express our appreciation and thanks to all who have contributed to the success of this project.

Mrs. A. J. A. Bell and all her workers, men and women, are indeed to be heartily congratulated on their splendid work in making just over 10,000 pounds of jam. They want no thanks, but will be well rewarded by the gratitude of the children and bomb victims to whom the jam will be distributed.

We also wish to express our thanks to the fruit donors, the freight companies, the Sunshine Inn and the B.C. Electric for loans of equipment and to the city for their co-operation and help.

R. S. WORSLEY,
Hon. Secretary.

602 Broughton Street, Victoria, Oct. 12, 1943.

INDIAN HOSPITAL BILLS

Sir,—The hospitals have raised their rates because they tell us some people are making high wages in war industries. They forget that many of us have not profited by the war, but, on the contrary, have been ruined by it.

However, hard as this high cost of illness may be on white people, it is still harder on the Indians, for the Indian Department has conveniently forgotten that free medical attention and care was promised to "the wards of Canada" by the more conscientious pioneers who framed the treaties whereby Indians turned over their country to the white man.

During the last session in Ottawa it came to light that any Indian who is financially able is expected to pay his own hospital bills, the department refuses to pay them.

Moreover, much to the dismay of the hospitals, the department has a habit of repudiating their bills and sends them a cheque for less than the amount debited.

When a hospital in the Nicola Valley protested, the following letter was sent by T. R. McInnis, secretary of the Indian Branch at Ottawa (see Hansard, July 23):

". . . If this branch is forced to pay these higher rates it will certainly not result in increased revenue for the institution concerned, as we will have no alternative than to reduce the number of patients hospitalized. It means having to make your patients fit our funds, and we will either keep them out or hurry them out . . ."

"Keep them out or hurry them out." That is how the Liberal Government in Canada keeps its word promising medical care to its conquered people.

Canadians who are warm-heartedly collecting funds to help the sufferers in China and Italy and Greece might do well to inquire into the state of the unfortunate "wards of Canada."

H. GLYNN-WARD.

R.R. 2, Victoria, October 11, 1943.

To Discuss Work Of Youth Council

R. S. Hosking, general secretary of the National Council of Y.M.C.A.s, Toronto, and member of the Canadian Youth Commission, will address a public meeting at the Victoria Y.M.C.A. on Friday at 8.15 p.m. on the work of the commission.

The commission, an autonomous body, has a life of two years, at the end of which time its studies and recommendations will be completed.

The work of the commission is to formulate proposals relative to the welfare of Canadians of from 15 to 24 years of age in the postwar period, and to promote their acceptance by government and public and private agencies with responsibilities in this field.

Toward its end of planning in concrete terms to meet basic youth needs, it is studying the opinions of youth employment opportunities, physical and mental health, extent of educational and vocational training and citizenship and morale.

Mr. Hosking is setting up study groups across Canada, and one will be established as soon as possible in Victoria. An effort will be made here to have soldiers, sailors and airmen contribute their opinions to local discussion.

Ferry Command Head Visits Air Stations

Air Vice-Marshal R. J. Marix, C.B., D.S.O., air officer commanding North and South Atlantic bomber ferry groups of the R.A.F., is here to spend a few days visiting R.C.A.F. and R.A.F. stations.

A flyer of the last war, he has already visited stations at Calgary, Edmonton and Vancouver. His headquarters are at Dorval, Que.

According to Culbertson - - - -

Players who insist on holding partners' bids open if only to conceal their own weakness have no grounds for complaint if they meet the fate that North met in the following deal.

South, dealer.
North-South vulnerable.

NORTH
♠ 9 4 2
♥ 7 3 2
♦ Q J 9 6 3
♣ 8 2

WEST
♠ K 8 5
♥ Q J 10 4
♦ A 7 5
♣ K J 6

EAST
♠ J 7 6 3
♥ 9 8 6
♦ 8 4 2
♣ 10 7 4

SOUTH
♠ A Q 10
♥ A K 5
♦ [illegible]
♣ A Q 9 5 3

The bidding:

South	West	North	East
1 ♣	Pass	1 ♦ (!)	Pass
3 NT	Double	Pass	Pass
Redouble	Pass	Pass	Pass

The contract of three no trump redoubled had a most unhappy ending. West opened the heart queen, declarer won and laid down the diamond king. Naturally West allowed this to hold and looked closely for his partner's follow-suit card. There is a conventional signal to be used in situations of this type. When dummy has a suit without an outside entry one defender is supposed to tell the other precisely how many cards he holds in dummy's suit. This is done by means of playing the lowest card from precisely three or a higher card from any other holding. Thus, when East followed to the diamond king with the deuce, West knew that declarer had started with either two or four diamonds. Hence when the second diamond was led West went right up with the ace. If declarer had two diamonds there was no need to hold off. If declarer had four diamonds it would do no good to hold off. It may be seen that the use of the convention kept dummy from taking even one trick.

To make a sad story short, the defenders collected [illegible] spade, one diamond and two clubs for a total of 1,000 points.

The sort of response made by North in this case is, even today, too much in vogue. Players who make this sort of bid are actuated by two so-called reasons. First, they fear a short club suit in partner's hand and second, they fear that a pass would reveal too much weakness to the opponents and permit them to reach a favorable contract.

Neither of these reasons is impressive. North should have passed out one club without a second thought.

TWENTY-FIVE YEARS AGO

From The Daily Colonist of October 13, 1918.

Epidemic at Standstill—Spanish influenza in Victoria is at a standstill. The relentless battle waged against it by the city health authorities has given it no chance to spread, and each successive day from now on, providing the weather does not turn damp, is expected to see a decline in the daily number of reports. The total number of cases is now in the neighborhood of 230, according to [illegible] Medical Health Officer Arthur G. Price.

FIFTY YEARS AGO

From The Daily Colonist of October 13, 1893.

Windstorm in City—A windstorm of considerable severity has been raging in and around Victoria, signs, shutters and chimneys suffering as usual. The telephone service has been damaged, the telegraphic communication disturbed for a time, and numerous small mishaps reported in town.

SEVENTY-FIVE YEARS AGO

From The Daily British Colonist of October 13, 1868.

Miner From Pennsylvania—It is the intention of the Royal Columbia Anthracite Coal Mining Co. next Spring to send for and engage some good practical anthracite coal miners from Pennsylvania for prospecting and working the company's coal on Queen Charlotte Island.

MARINE and TRANSPORTATION

Sets New Record for Non-Stop Montreal-to-Britain Air Trip

WINNIPEG, Oct. 13—Captain J Barclay, one of the senior Trans-Canada Air Lines captains, created a new non-stop Montreal-to-Britain trans-Atlantic record of 11 hours and 56 minutes over the week-end, when he piloted the plane carrying Hon. C D Howe Minister of Supply, H J. Symington president of T C A , and J. R. Baldwin, External Affairs Department, according to O T Larson, vice-president of T C A , here today.

The Canadian officials are in London to attend the Empire conference on air transport and made use of the Government trans-Atlantic air service which is operated by Trans-Canada Air Lines. The service handles mail to and from Canada's overseas forces and official personnel.

The previous world's record of 12 hours and 26 minutes for the crossing was established by Captain R F George, operations manager of T C A.

Japanese Transport in Death Dive

BURNING furiously, a Japanese transport plane dives seaward somewhere in the South Pacific, carrying its occupants, believed to include a party of enemy officers, to a watery grave An Allied Liberator bomber piloted by Capt. August V Connery, East Providence, R.I., sighted the craft, and Gunnery Sergt John W Tackett, Los Angeles, riddled it from nose to tail with bullets.

Tag Day for Navy League

Because the Navy League of Canada stayed with its colors, when the considered policy of the country was for doing away with fighting ships, and refused to forget that ships and men to man them would always be a factor in preserving the British way of life, Canada was in a much better position to meet her obligations in behalf of democracy in the days following September 1939 than she would have been had the Navy League supporters been of the same mind as the great majority of Canadians and called it a day when what there then was of a Canadian navy was practically mustered out in the years following Armistice, 1918

Despite every discouragement, however, from the populace generally, and with no financial help from Government sources, the Navy League of Canada with a meagre membership in a few centres here and there across the Dominion, kept the traditions of the White Ensign alive and managed, through considerable personal sacrifice on the part of certain far-sighted and unselfish individuals, to inculcate in the minds of many thousands of young Canadians a realization of what sea power meant in the history of the world, while succeeding at the same time through the organization of sea cadet corps in giving them training in the fundamentals of seamanship.

Devoting their time several evenings each week and their Summer holidays to camp life with no other recompense than the satisfaction of doing a considered duty, instructors showed thousands of lads everything that a sailor should know The boys were taught how to splice rope and wire, make knots, how to rig hoisting gear, rule of the road, signaling, elementary navigation, rifle shooting, drill, boat management and how to manipulate guns of considerable calibre. In addition, the cadets learned discipline, acquired self-confidence and came to know how to act in emergencies.

All this training was not wasted, as things turned out. When the call went out in 1939 it was the cadet-trained men and lads of Canada who answered the call and fitted well into hurriedly conceived mobilization plans Since that time the work of the Navy League has been applauded again and again Recognized by the Government, requests for more and more cadet-trained personnel went out and an urgent appeal made for the enrollment of thousands more lads is something the League is now attempting to comply with.

MAJOR ACTIVITY OF NAVY LEAGUE

In addition the Navy League has had a lot of other war services wished on it since 1939 Not the least of these is the operation of hostels on all coasts of Canada, where sailormen, naval and merchant marine, can put up while ashore, and where torpedoed seamen are taken care of temporarily and supplied with new outfits of clothing These hostels are now a major activity of the Navy League, but there are others equally as important being undertaken for the benefit of the men who go down to the sea in ships Among these are the furnishing of ditty bags to every man in the navy and merchant marine at Christmas time This means that many thousands of these compact outfits are needed. Then there is the very important gathering together of survivors' outfits, which the league has undertaken to collect.

All of the work the league is engaged in, of course depends largely on the assistance it gets from the public and its numerous patriotic organizations Ditty bags and survivors' kits are made up and turned into the league by many groups who have loyalty responded to appeals in every city across Canada But with more men enlisting and more ships needing sailormen to man them the need for more help keeps getting greater and greater all the time The success of the league's efforts more and more depends upon the generosity of the people with their donations of cash and kind and to this end the Victoria and Island Branch of the Navy League in Canada is holding a tag day to assist it in its great work on Saturday, October 16. The Navy League deserves well of Canadians for what it has already done as well as what it is being looked for to do while the war lasts. Help the good work and wear a tag next Saturday —F M K

FUNDS FOR THE NAVY

CAPETOWN (CP) — More than $2 000 was raised at a Navy Week held at Maseru, Basutoland, in aid of navy war funds.

Seaman Drowns As Boat Capsizes

VANCOUVER, Oct. 12 (CP)—Wild waters off Cape Beale, West Coast of Vancouver Island, claimed one life on Sunday when the seiner Annie A capsized in the swells

The lost man was Alf Lien, a veteran fisherman of the fleet operated by Nelson Brothers Fisheries, Ltd , owners of the Annie A.

A passing naval patrol craft saw the accident and sped to the rescue Lien was trapped in the net when the vessel overturned.

The vessel, commanded by Captain Pete Anderson, is a sixty-foot pilchard and herring vessel, built two years ago. She was proceeding to sea, through heavy weather, with her deck piled high with net. She was trapped in the trough of the high running seas and capsized.

After rescuing as many of the crew as possible the naval patrol boat put a line on the capsized vessel.

Will Expand Ocean Service

OTTAWA Oct 12 (CP)—The Trans-Canada Air Lines trans-Atlantic service of one flight a week will shortly be stepped up to two flights, it was learned today in official quarters.

A T C A. Lancaster last week set a new Montreal to Scotland record of 11 hours and 56 minutes Two other Lancasters assigned for T C A. service now are being equipped with special apparatus for Winter flying and as soon as they are ready the service is to be doubled.

WINNIPEG GRAIN

WINNIPEG, Oct 12 (CP) — Rye futures moved into higher ground today on the Winnipeg Grain Exchange and at the close values were 1-8 to 3-4 cent a bushel higher October posted a new seasonal high during the session by touching $1 08 3-8.

Master-at-Arms

R C N Photo

NICHOLAS JOHN EVONIC, R.C.N.

Of Regina and Victoria, who has been appointed to warrant master-at-arms He has been associated with naval work for 15 years, joining the R C N V R at the age of 19 He has been awarded the Long Service and Good Conduct Medal of the navy in March this year. He is married, has two children and his wife lives at 444 Constance Avenue Esquimalt.

Sailors Battle on Gorge Road Tram

Several windows were broken and a number of interior advertising cards torn in a Gorge street car in which "about 18 sailors were fighting" shortly after 6 o'clock last night, as the car was inbound on Craigflower Road, according to reports by Motorman Archie Doherty and Police Sergeant John Blackstock, who, with members of the naval shore patrol, endeavored to quell the disturbance.

Four naval ratings were arrested by the shore patrol, but Doherty was unable to identify positively any of the men The motorman also said that he had no personal knowledge of the source or cause of the trouble A dozen or more sailors left the car at various points by the time it had reached Pine Street, making their escape it is said in the police report, through windows which they had broken while the street car was on its way to the city.

Graham Towers To Visit Victoria

Will Open Victory Loan Drive Here

Graham Towers, governor of the Bank of Canada and Dominion chairman of the National War Finance Committee, will himself set the pace for the fifth Victory Loan campaign on Vancouver Island. On Saturday next Mr Towers will speak at Nanaimo and Duncan and at 8 30 p.m. will address an open meeting here in the lower lounge at the Empress Hotel.

In the evening he will be tendered a dinner at the Union Club by the local banking fraternity. Arrangements are being made to broadcast his public address at the Empress Hotel if possible.

With the campaign opening on Monday next, expressions of official support have come from practically every community and social organization. Sunday, October 17, will be designated Victory Loan Sunday and the clergy of all Protestant churches have been asked to respond generously to the effort over the signatures of Most Rev Derwyn T. Owen, Primate of the Church of England in Canada, Rev. H Beverley Ketchem Moderator of the Presbyterian Church in Canada; Rt. Rev. J R P. Sclater, Moderator of the United Church of Canada, and Rev. H. H. Bingham, general secretary of the Baptist Convention of Ontario and Quebec representing the Baptists of Canada

Greater Victoria will signalize the opening of the "Speed the Victory" Loan campaign with a parade and Victory Loan flag raising ceremony at the City Hall on Saturday Detachments of the three services will form at Yates and Blanshard Streets at 2 30 p.m. and proceed to Douglas Street and thence to Fort, Government, Yates and Douglas Streets to the City Hall, preceded by the band of the R.C A.S C., under Bandmaster Bower.

Captain H. R. Lumby, as master of ceremonies will introduce Mayor Andrew McGavin, who will make a short address. National and patriotic airs will be played by the band and the ceremonies will be concluded with an invocation by Rev. George Biddle

Actual canvassing for the loan will commence on Monday, October 18.

WE'VE Gone to War, TOO . . .
Please Return
New Method
Launderers - Dry Cleaners - Dyers
G 8166

Prime Quality MEATS
Tops in Flavor!
STUART'S MEAT MARKET
1402 DOUGLAS ST G 7138

STOCKER'S SECURITY STORAGE LTD.
VICTORIA'S FINEST FURNITURE • • • • WAREHOUSE
MOVING • PACKING
• PHONE G 3181 •

FUNERAL NOTICE

Members of Mount Newton Lodge No. 89, A F & A M. B C R. are requested to assemble at the Masonic Temple, Saanichton, on Thursday, October 14 at 1 p.m. for the purpose of attending the funeral of our late Worshipful Brother Harold John Cunningham

Members of local lodges and sojourning brethren in good standing are invited to attend

By order of the Worshipful Master
CLAUDE A. JEFFERY
Secretary

STOCKHOLM (CP) — Snogeholm Castle, in the province of Skone has been rented by the Swedish Social Welfare Board for use as a reception centre for Danish refugees

Air Passenger Record Set Here

An indication of the constantly growing interest here in air travel was an announcement made yesterday by E R R Field, superintendent of the Vancouver division of Canadian Pacific Air Lines, that a record September volume of 1 464 passengers were carried by the line's aircraft between Victoria and Vancouver.

Mr Field said the line will continue to operate five trips daily on a Winter schedule to begin Friday This is an increase of two trips over last Winter.

With the shortening of the days, the last trip of the day on the new schedule will be advanced one hour Trips will leave Vancouver at 9 a m 11 a m and 1 3 and 4 p m while trips will leave Victoria at 10 a m and 12 noon, and at 2 4 and 5 p m This will be effective until November 15 After that time the 4 p m trip out of Victoria will be advanced to 3 p m and the 3 p m trip from Vancouver will be changed to 2 p m.

From October 15 to November 15, Sunday trips will leave Vancouver at 1 3, and 4 p m , and will leave Victoria at 2 4 and 5 p m After November 15 the Sunday schedule will be 1, 2 and 3 p.m out of Vancouver and 2, 3 and 4 p.m. from Victoria

Six Draw Remand

Catherine Norman and Marguerite Porter represented by Patrick J Sinnott, pleaded not guilty yesterday in city police court to a charge of being the keepers of a disorderly house and were remanded to next Friday.

Two women pleaded not guilty to charges of being inmates and two Chinese pleaded not guilty to charges of being found on the premises without lawful excuse All four were also remanded to Friday

Friendly R.A.F.

A lonely lighthouse keeper on a small island off the East Canadian Coast has been "adopted" by the R A F station Aircraft from this station on patrol drop supplies to the isolated inhabitants who are cut off from communication with the mainland for as long as 88 days at a time

MAIL AND SHIPS

COASTING CRAFT

VICTORIA-VANCOUVER — Ss Princess Charlotte or Ss Princess Alice will leave Victoria daily at 1 30 p m for Vancouver Ss Princess Charlotte or Ss Princess Alice will arrive at Victoria daily at 3 45 p m from Vancouver Ss Princess Elizabeth or Ss Princess Joan will leave Victoria daily at midnight for Vancouver Ss Princess Elizabeth or Ss Princess Joan will arrive Victoria daily at 7 a m from Vancouver Sundays only a special sailing will arrive at Victoria from Vancouver at [illegible] p m

VICTORIA SEATTLE —Ss Princess Charlotte or Ss Princess Alice will leave Victoria daily for Seattle at 4 30 p m Ss Princess Charlotte or Ss Princess Alice will arrive at Victoria daily from Seattle at 12 [illegible] p m Ss Iroquois will leave Victoria daily for Seattle at 8 45 a m , Ss Iroquois will arrive at Victoria daily from Seattle at [illegible] a m

VICTORIA-PORT ANGELES—Ss Iroquois will leave Victoria for Port Angeles daily at [illegible] a m Ss Iroquois will arrive at Victoria daily from Port Angeles at [illegible] a m

SWARTZ BAY SALT SPRING ISLAND [illegible] Harbor daily except Wednesday at [illegible] a m and 5 p m Ms Cy Peck will leave Fulford Harbor for Swartz Bay daily except Wednesday at [illegible] a m and [illegible] p m

BRENTWOOD-MILL BAY —Ms Cascade will leave Brentwood for Mill Bay at [illegible] a m , 10 a m 11 a m 2 p m 3 p m , [illegible] p m Ms Cascade will leave Mill Bay for Brentwood at [illegible] a m 10 30 a m 11 30 a m , [illegible] p m , [illegible] p m [illegible] p m [illegible] p m

NANAIMO-VANCOUVER — Ss Princess Elaine will leave Nanaimo daily except Saturdays and Sundays at 7 30 a m [illegible] p m Saturdays only at 7 30 a m 7 [illegible] p m and [illegible] p m Sundays only at [illegible] p m

VICTORIA-GULF ISLANDS-VANCOUVER —Ss Princess Mary will leave Victoria at 10 30 a m Tuesdays for Vancouver via Gulf Islands Ss Princess Mary will arrive at Victoria via Gulf Islands at 6 30 p m Mondays

NANAIMO - GABRIOLA — Ms Atrevida will leave Canadian Pacific Wharf Nanaimo daily except Wednesdays, at [illegible] a m for Gabriola

For Neuralgia — ASCO — "Wouldn't be without"
"I have had Neuralgia off and on for the past few years. At the first sign I take ASCO tablets I wouldn't be without them," writes a lady in Winnipeg. Similar praise for Hardin's tablets of ASCO comes from many women who suffer from Women's Periodic Pains, and from people who suffer from Sinus Pains, Rheumatic Pains, Headaches, Colds, LaGrippe and Toothache. ASCO does not cause acid stomach. Try it.
ASCO TABLETS ARE LARGER
One tablet is a dose for ASCO contains 5 balanced ingredients.
TWO DOSES 5¢ —in envelopes
On Counter Cards and in Jars.
Also boxes of 12—Bottles of 100

DIGGON-HIBBEN LTD
CHURCHILL SPEECHES
Every home should have a copy of these epoch making speeches by the Rt Hon Winston Spencer Churchill.
"UNRELENTING STRUGGLE"
And
"BLOOD, SWEAT and TEARS"
NOW ONLY, each $1.98
DIGGONISM—It is everyone's right to be happy—claim it!
DIGGON'S 1200 BLOCK - GOVT. ST.

For Appointment Phone E 0074
Joseph Rose
OPTOMETRIST
At Rose's Ltd. 1317 Douglas St.

Salt Spring Island Ferry
SAILINGS
EFFECTIVE SEPTEMBER 21
DAILY EXCEPT WEDNESDAY
Lv. Fulford Harbor — Lv. Swartz Bay
8 15 A.M. — 9 30 A.M.
4 00 P.M. — 5 00 P.M.
For Information - Phone E 1177

Lv. BRENTWOOD: 9 00 a.m., 10 00 a.m., 11 00 a.m., 2 00 p.m., 3 00 p.m., 4 00 p.m., 6 00 p.m.
MILL BAY FERRY DAILY
Lv. MILL BAY: 9 30 a.m., 10 30 a.m., 11 30 a.m., 2 30 p.m., 3 30 p.m., 5 30 p.m., 6 30 p.m.

I DON'T "DOSE" CONSTIPATION
I Found a "Better Way" Than Harsh Purgatives!
I discovered "dosing" constipation brings only temporary relief, at best. If yours is the common type, due to lack of the right kind of "bulk" in the diet, do what I did, correct it instead. Eat KELLOGG'S ALL-BRAN every day!
This crisp, delicious cereal (it's grand in muffins, too) supplies the proper "bulk" to help keep you regular . . . naturally. But it must be remembered ALL-BRAN doesn't work like purgatives. It takes time. Eat ALL-BRAN every morning, drink plenty of water, and see if you don't look and feel worlds better! At your grocer's, in two convenient sizes. Made by Kellogg's in London, Canada.

HOT AND COLD WATER SUPPLY—
THE SCIENTIFIC PRINCIPLE

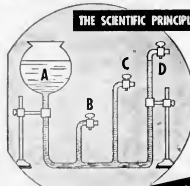

Water is delivered by force of gravity from source of supply "A" to outlets "B" and "C". As the height of the outlet increases in relation to the water level at "A", the pressure of the hydrostatic head decreases. Outlet "D", being above the water level, cannot be supplied.
Similarly when water is pumped, instead of being fed by gravity flow, available pressure varies with the height of the outlets. A point is ultimately reached which is above the scope of the discharge pressure of the pump. (In this illustration, the effects of friction, or a drop in pressure due to flow, have not been considered, as would be necessary in practical application.)
NOTE:—The scientific principle involved in the circulation of hot water from heater to outlets and return was covered in the previous Crane advertisement on hot water heating

THE PRACTICAL APPLICATION

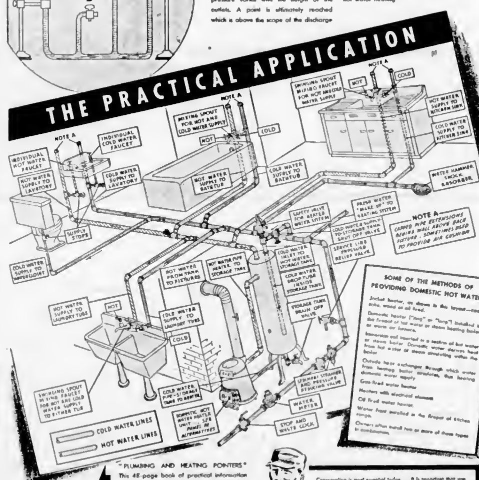

SOME OF THE METHODS OF PROVIDING DOMESTIC HOT WATER
Jacket heater, as shown in this layout—coal, coke, wood or oil fired.
Domestic heater ("ring" or "loop") installed in the firepot of hot water or steam heating boiler or warm air furnace.
Immersion coil inserted in a section of hot water or steam boiler. Domestic water derives heat from hot water or steam circulating within the boiler
Outside heat exchanger through which water from heating boiler circulates, thus heating domestic water supply
Gas-fired water heater
Heaters with electrical elements
Oil fired water heater.
Water front installed in the firepot of kitchen range.
Owners often install two or more of these types in combination.

"PLUMBING AND HEATING POINTERS" This 48-page book of practical information on the operation and care of your plumbing and heating systems is still available. If you have not secured your copy of this valuable, generously illustrated reference book, get in touch with Crane Head Office, or 905 GOVERNMENT STREET VICTORIA

Conservation is most essential today. It is important that you know how your equipment works so that you can best operate and care for it. That is the reason for this advertisement. When adjustments or repairs are necessary, avoid "handy men" always confer with your Plumbing and Heating Contractor. He is qualified by experience and training to help you get the most out of your present equipment.

GLOSSARY OF PIPING TERMS
WATER METER . . . A device to measure the quantity of water used by consumers. Consumption is usually recorded by thousands of gallons.
PRESSURE REDUCING VALVE . . . A mechanism for automatically reducing the initial high pressure of water furnished from street mains to a uniform lower service pressure required in domestic systems.
RELIEF VALVE . . . An automatic control for monitoring, within certain limits, the low service pressure delivered from the Reducing Valve. This is a safety device to check the operation of the Reducing Valve should it become clogged, or worn in service.
STOP AND WASTE COCK . . . A shut-off valve usually located within the building. When the water supply is shut, the waste outlet of the valve is automatically opened. Water from the system discharges from the waste opening, to permit repair work or prevent freezing.
SAFETY VALVE . . . An automatic relieving valve located on the hot water storage tank arrangement. Should the valve in the water supply to the storage tank be closed and remain closed, the safety valve prevents the building up of excessive pressures due to the heating of the water.
SUPPLY STOP . . . A valve located on hot and cold water supply lines immediately beneath plumbing fixtures: kitchen sink, bathtub, lavatory, water closet, laundry tub, etc., to provide for shutting off water at that point without depriving other fixtures of their water supply, and also for regulating the flow of water from the faucets.
WATER HAMMER SHOCK ABSORBER . . . A mechanism installed at one or more points on hot or cold water supply piping, to provide a cushion to take up the impact of water surge which can cause "hammering" and shock to the system when faucets are shut off quickly.
MIXING SPOUT FAUCET . . . A combination faucet for plumbing fixtures to which the temperature of the water can be controlled by mixing the hot and cold supply to the fixture.
BALL COCK . . . A valve which opens and closes as the level of the water rises or lowers in a tank. The ball floating on the water moves the lever, which in turn opens or closes the valve. Ball cocks are used in [illegible] overhead water supply reservoirs.

CRANE AND ITS SUBSIDIARIES
Head Office: 1170 BEAVER HALL SQUARE • MONTREAL
Valves, Fittings and Fabricated Pipe Manufacturing Division CRANE LIMITED, Montreal, Que.
Vitreous China Manufacturing Division CANADIAN POTTERIES Limited St. Johns, Que.
Porcelain Enamelware Manufacturing Division PORT HOPE SANITARY Mfg. Co. Limited Port Hope, Ont.
Boilers, Radiators and Soil Pipe Manufacturing Division WARDEN KING LIMITED, Montreal, Que.
NATION-WIDE SERVICE THROUGH BRANCHES, WHOLESALERS, PLUMBING AND HEATING CONTRACTORS
Local Branch: Crane Limited, 905 Government Street, Victoria

Social and Personal

The Social Department
Telephone Is E 3211

Mrs W M McNaughton, Trail, is holidaying in Victoria

• • •

Lieut D B Lorimer RCNVR, and Mrs Lorimer left recently for St Hyacinthe PQ

• • •

Lieut. C T McNair RCNR and Mrs McNair will leave on Thursday for the East Coast

• • •

Mrs. Walter Peters is visiting her sister, Mrs. Lawrence Smith, Nelson

• • •

Rev. Father W G Smith Port Alberni, is visiting in the city as the guest of Rev Father J R Buckley "Glebe House" the Willows

• • •

PO. Gordon Ritz RCNVR is home on leave from Eastern Canada and is visiting his wife and daughter at Glyn

• • •

Holidaying in Seattle and Portland are Miss Mary Riddel, Miss Laura Sheret and Miss Winnie Featherstone, all of Victoria

• • •

Mrs. P W Carruthers and her small son have left for the East after spending the last three months with Mrs Carew Martin, Regents Place.

• • •

Recent arrivals in Victoria are Mrs Robin Rae and her daughter, Elizabeth, who spent the Summer months at their home on Mintrel Island, B C.

• • •

Mrs R H Hammond has returned from her Summer home at Ardmore and will take up her residence for the Winter at Suite 4, 1354 Craigdarroch Road

• • •

Lieut. Peter Jones, R.C.N.V.R., St. Charles Street and Mrs. Jones have left Victoria for Halifax and are spending the week-end in Vancouver.

• • •

Miss Phyllis Crawford and Miss J. Jopson have returned to their respective homes in Vancouver after spending a few days in Victoria, guests at the Empress Hotel.

• • •

Mrs Winslow wife of Major E T. (Buddy) Winslow, RCA, accompanied by her small son, has left Victoria on a visit to her parents in the East. She expects to be away three or four months.

• • •

Mr Arnold Gayton of Vancouver, and Mr Donald West a student at the University of British Columbia were recent guests at the home of Dr and Mrs J L Gayton Hastings Street.

• • •

His Honor the Lieutenant-Governor and Mrs W C Woodward and their daughter Mrs Glen McDonald, are leaving Government House on Wednesday evening for Vancouver for a few days' visit.

• • •

Miss Kathleen Paterson has returned to her home in Ladner, B C, after spending the Thanksgiving week-end in the city. While here Miss Paterson, who was staying at the Empress Hotel visited her aunt, Mrs. T. W Paterson, the Uplands

• • •

Mrs Alyce Redgrave left yesterday afternoon for her home in Berkeley, Calif., after spending some time visiting relatives in Victoria. On Monday her sister, Mrs Thomas Zaccarelli, 418 Obed Avenue entertained at a farewell party for her

To Wed Air Chief

Mrs. Marie Black, a member of Britain's Women's Auxiliary Air Force will shortly become the bride of Air Marshal Sir Arthur Tedder, chief of Allied air forces in the Mediterranean. She served as an ambulance driver in London during the blitz.

• • •

Mrs John Rockingham whose husband is lieutenant-colonel in command of the Royal Hamilton Light Infantry, has left Victoria on a visit to her sister-in-law, Mrs Atkins at Bamfield. Colonel Rockingham went overseas from Victoria with the 1st Canadian Scottish

• • •

Visitors to Victoria who are spending a few days here, guests at the Empress Hotel include: Mr. and Mrs B A Elleker, Mrs G H Cooper, Winnipeg, Miss M L Gover, Montreal, A Camps, L Crook London Ont., Mrs Gordon Kearns, Whonnock Mr and Mrs B A Neale, Quebec

• • •

Mrs S Fair and her daughter, Miss Winnifred Fair, who spent a few days in Victoria guests of the former's elder daughter, Mrs A H W Landon, Beach Drive, have returned to Vancouver. Brigadier Landon has also returned to Vancouver after a brief visit to his home

• • •

Vancouver guests registering at the Empress Hotel on Tuesday were Mrs R H. Bancroft, Mr and Mrs B Butler, Mrs W T Moodie Mr and Mrs. A B Greenberg, Miss A N. Hoflin, R. A. Harwood C. H Hoskin, Mrs O L. James, Mrs. H J Gough, Miss N T Bawie Mr and Mrs Charles E. Blaney, Mr and Mrs F Orchard, A M McTavish

• • •

Mrs H J Wilkinson returned to Victoria on Monday to make her home with her mother, Mrs Genevieva Gill, 1100 Finlayson Avenue, for the present. Mrs. Wilkinson, the former Miss Elaine Mae Gill, was married in Brandon, Man., on October 5, to Paratrooper H J Wilkinson, son of Mr and Mrs John Wilkinson, Quesnel, B C

• • •

Mrs F W Gooch and Miss Betty Beatie entertained recently at a delightful tea given at the Empress Hotel in honor of Miss Jean Findlay a much-feted bride of this month, who is being married in the East shortly. The guests were Mrs J. N Findlay Mrs B M. McFadden, Mrs Kyrie W Symons, Miss Mary McFadden, Miss Pinkie Grubb Miss Margaret Cargill

• • •

The infant son of Mr and Mrs. Ben Davies, 321 Linden Avenue, was christened at Christ Church Cathedral on Sunday by Rev. Dean Elliott, the child receiving the name of Dennis Robert. The godparents were Mr and Mrs. George Moss Duncan and Mr Cecil de Trafford Cunningham. The gown in which the child was christened had been worn by his mother and grandmother. Those invited to tea were Mr and Mrs Duncan, Mr and Mrs Fred Spencer Mr and Mrs Ben Hethey and Robin Mr and Mrs Pat Sinnott and Patsy, Mr. and Mrs. G Hethey, Mrs C. Davies, Mrs. M. Mitchell, Mr. William Duncan, Spencer and Lloyd Davies

• • •

A reception was held recently at the home of Mr and Mrs. V. Townsend, 3451 Shelbourne Street, for her nephew, Ensign William M Gaffney and Mrs Gaffney An enjoyable evening was spent in games, and music supplied by Frank Michelin, with his accordion, and Vince Townsend, at the piano A buffet supper was served Invited guests were: Mrs Sam Gaffney and Bonnie, Seattle, Mr and Mrs C. Cummings Mr and Mrs B Ellis Mr and Mrs S Bell, Mr and Mrs F. Michelin, Mr and Mrs R Evans Mr and Mrs A McLean Mr John Watson, Tom Watson, Vince Townsend, Jack Townsend and the Misses Muriel Wright Flora Lorraine Johnson, Edie Jackson, Barbara Cummings, Bernice Cummings, Betty McLean, Diane Michelin and Betty Townsend

• • •

As a farewell to Miss Shirley Wilson, who is leaving the island next Friday for Galt, having joined the W.R.C.N.S., and also to celebrate the birthday of Miss Betty Kingsbury Miss Bryde Wilson was hostess at a small dinner party given by her at her home, "Barnsbury." The table was very attractively decorated and centred with a large bowl of nasturtiums, flanked by red tapers in silver holders, smaller vases of the same flowers were also prettily arranged at intervals. The guests of honor were the recipients of several personal gifts presented to them in a basket representing a lifebelt. Following dinner the evening was spent in dancing and games. Among those present were Mrs O Fanning Mrs. Donald Jenkins, Misses Vivien Layard, Norah Turner, Captain Fred Brady (RCA) Captain Harry Kennedy (RCA) and Major Harry Ward (RCA).

Simmons' Bow-Saw Frames

Swedish Type — Non-Adjustable

$2.40

SIMMONS' BOW-SAW BLADES— $1.45

McLennan, McFeely & Prior, Ltd.

1400 Government Street Private Exchange Connecting All Depts. G 1111

"WE WANT ANOTHER SLICE OF BREAD"

—OF COURSE THEY DO—
IT'S MADE WITH FLEISCHMANN'S FRESH YEAST

● Everyone loves the wholesome goodness of bread baked with Fleischmann's fresh Yeast. That's why four generations of Canadian homemakers have preferred this yeast for baking bread at home. If *you* bake at home, it can be *depended* on every time to give a smooth-textured, sweet-tasting, delicious loaf. No chances of doughy, heavy failures with Fleischmann's Yeast. At your grocer's.

GET MORE VITAMINS — MORE PEP! Eat 2 cakes of FLEISCHMANN'S fresh Yeast every day. This Yeast is an excellent natural source of the B Complex group of vitamins!

MADE IN CANADA

Stop That Cough And Sleep Well!

A wracking cough often keeps you awake at night and is a heavy strain on your vitality. Bronchial tubes are constantly irritated. Reid's Bronchitis Remedy has been developed especially to meet this condition. It is made from a soothing emulsion of Canadian Balsam. Reid's Bronchitis Remedy is on sale for 35c and 65c at all Cunningham Drug Stores and other drug stores. (Advt. P-1)

Staggered Working Hours

A SOLUTION TO THE TRAFFIC PROBLEM

B.C. ELECTRIC

Won Business and Professional Women's Club Award

—Photo by Ken
MISS BRENDA WOODWARD
1368 Fairfield Road

—Campbell Studio
MISS JANE CLAGUE
1220 Oscar Street

MISS IRENE MURRAY
818 Irving Road

—Photo by Ken.
MISS NETTA HUNTER
115 Cambridge Street

Morris Studio
MISS GEORGINA LEVIS
2515 Fernwood Road

Photo by Ken
MISS GLENNYS CRAWFORD
Gladstone Avenue

—Campbell Studio
MISS MARJORIE WHITE
424 Moss Street

Savannah Studio
MISS MARY ENGLEHARDT
921 McClure Street

THE Victoria branch of the Canadian Federation of Business and Professional Women's Clubs maintains, as part of its work a scholarship fund to help girls after matriculating to take special courses in business life, known as the "Bay Wigley Scholarship" in memory of Miss Bay Wigley a former charter member and past president. Above are shown the eight recipients of this scholarship. Since this current week is known as Business Women's Week throughout the world it is of interest to record the Canadian National Federation of Business and Professional Women's Clubs was formed in 1930 and is a member of International Federation with 28 countries affiliated the latest to join being Cuba. The Federation has members on postwar rehabilitation committees all over Canada, and also on national unemployment committees. The British Federation president, Miss Caroline Hazlett, is president of the British Association of Women Engineers. Miss Dorothy Heneker, first national president of the Canadian Federation is assistant to the British Minister of Information. The Zelotes Club, Victoria, was the first junior business girls' club to be formed and to join the Federation, and for its work includes help to war projects and study groups.

Anglican Youth Holds Conference

One hundred and twelve members of the Anglican Young People's Association, representing all parts of British Columbia, met for the association's 13th annual conference in Vancouver, over the Thanksgiving week-end

The conference was officially opened on Saturday afternoon by Rt. Rev. Sir Francis Heathcote, Bishop of the Diocese of New Westminster. Bishop Heathcote complimented the association on its steady progress and emphasized the need for increased witness for "Christ and His Church."

Reports of the work undertaken by the AYPA were presented at the opening session. These included reports of the extension of AYPA in the junior groups, and in the AYPA Alumni, composed of former AYPA members who have decided to meet for the discussion of social problems so that they may be better fitted for the coming rehabilitation

On Saturday evening the annual conference banquet and dance was held in the Hotel Georgia, under the chairmanship of Mr Ray Hadfield president of the Provincial AYPA Council. The delegates attended Holy Communion at St Paul's Church on Sunday morning, when the celebrant was Rev Canon Harold G. King, rector of St. Paul's

TO STUDY ADDRESS

Sunday afternoon the conference divided into discussion groups to study the address given by Rev. Peter Disney, of Vancouver on "The Purpose of the Church." This was followed by an open forum under the chairmanship of Mr Dick Batey of Victoria when the findings of the groups were presented and discussed

At Holy Trinity Church, on Sunday evening the provincial chaplain Rev H J Greig, installed the provincial officer, for the coming year the officers being, Miss Florence Lemon of Duncan president; Mrs Lucy Smith of West Vancouver first vice-president Mr Norman Williams of Victoria second vice-president Mrs Mabel Knight of Nanaimo and Miss Marguerite Napier of Vancouver, secretaries and Mr Osmund Plumbley of Vancouver treasurer

On Monday morning Mr Norman Williams lead an open forum on the subject of Keeping the Youth in the Church." The speaker pointed out that the solution of this problem was the only method in which the rising trend in juvenile delinquency could be counteracted. He pleaded for the earnest consideration of the problem stating that if it remained unsolved very much longer the ultimate result would be an unprecedented wave of crime throughout the country.

The final conference session was held on Monday afternoon, under the chairmanship of Miss Florence Lemon. During the session the name of the Provincial Council Pledge Fund, a fund for the purpose of the promotion and extention of AYPA throughout the province, was changed to the Ben Drew Memorial Pledge Fund, in honor of the founder, who passed away recently in Vancouver.

Arrangements for the successful conference were due to Mr Douglas Smith and the committee and to the Vancouver AYPA branches who were hosts at fellowship hours on Sunday and Monday evening.

"Farmerette Box Social" to Be Held October 22

Solarium Junior League will hold its fourth annual "Farmerette Box Social" on Friday, October 22 at Royal Victoria Yacht Club. Mrs P H Brown will be general convener, and assisting her will be Miss Kathleen Molloy, Miss Margaret Wilson, Mrs. O. Scott and Mrs Noel Morgan.

For the occasion a novel floor show has been planned by Mrs Robert Van Horne, and will include an attractive quartette, who, to the tune of "Pistol Packin' Mamma" will give a specialty dance. The quartette includes Mrs Noel Morgan, Mrs. Arthur Chapman, Miss Helen Peden and Mrs Van Horne

Ginghams and overalls will be rigueur, although uniforms will be admitted. There will be prizes for the best costumes. The club will be appropriately decorated with towering stalks of corn and sunflowers and apples, squash and pumpkins will also add a decorative note

For the Farmerette Box Social the ladies invite their escorts pack a box lunch, and coffee is provided

I.O.D.E. Activities

Esquimalt Chapter

Members of Mary Croft Esquimalt Chapter IODE stood in silent tribute to the men who lost their lives on the St Croix at a meeting held at headquarters on Tuesday afternoon. The chapter unanimously endorsed a resolution sent in by the Navy League Chapter to have a "grand affair" for all chapters in 1944, and also a resolution formulated by the Sir Matthew Begbie Chapter that enemy aliens should not be allowed to enter universities. The treasurer Mrs H Creaine reported that the general account stood at $180.77 and the war account $72.22. Mrs J Quinn standard bearer reported attending the Nanaimo semi-annual conference. Goods valued at $13 were turned into Municipal Chapter by Mrs E O Norton war convener. The next meeting will be held on November 8, when 13 ditty bags are to be filled, and the purchases will be made by Mrs Norton and Mrs C L Bishop conveners. Mrs J F Mason will be the chapter's secretary for the coming year

Cold
Sore Throat

Swallow one Paradol tablet. Gargle with two tablets dissolved in water. Go to bed and rest and sleep.

Soon the pains and aches disappear and you may avoid a disagreeable cold

Paradol is a fast relief for headaches, neuralgia, toothache, rheumatic and sciatic pains. It is pleasant to use and leaves no disagreeable after effects

Paradol does not disappoint.

DR. CHASE'S PARADOL
FOR THE RELIEF OF PAIN

South Africa for over 200 years When he was 17 he fought in the Boer War, and in 1914 fought with General Smuts.

He toured Canada in 1940 under the auspices of the National Council of Education, and during the past year has spoken in every state of the United States

Bernard Schonegeral has taken a keen interest in education reform in South Africa. Ten years ago he left his native land to settle in England, which he calls "the heart and nerve centre of the Empire."

"Myfanwy" Wins Artists' Award

For her oil painting of Judith Robinson, Toronto journalist, Myfanwy Spencer Campbell of Victoria, has been awarded the Beatrice Stone Silver Medal in the annual British Columbia Artists' Exhibition

"Myfanwy" also won the association bronze medal for her black and white drawing "Impression of Jan Cherniavsky." This is the first time that an artist has won two medals in the same exhibition. The awards were announced by the Vancouver Art Gallery, following the findings of the judges Saturday

Mrs Campbell wife of Flight Lieutenant J Donald Campbell RCAF and daughter of Mr and Mrs J W Spencer, Victoria has an enviable record as a young Canadian artist

Portrait painting is her specialized work and she has exhibited with marked success not only in Victoria and Vancouver but in the Ontario Society of Artists Exhibition in Ottawa, Toronto and Montreal

The Canadian Red Cross Society was enriched by thousands of dollars as the result of her exhibitions and paintings in this city and Vancouver. "Myfanwy" also had exhibitions in the East last Winter to aid the Red Cross

Canadian Coming Back From Japan

Information that Sister Mary Ignatia, R.N., of the Sisters of St Ann who has been interned in a Japanese prison camp near Tokio for over a year is now on board ship bound for Canada has been received from Ottawa by the sister's mother Mrs Alice Parker who lives at Mount St Mary

The Swiss Government has notified Ottawa authorities of the repatriation and it is expected that four other sisters interned at the same time will also come home

Sister Ignatia, formerly Elizabeth Anne Parker came here as a young girl, was a nursing sister at St Joseph's until she was appointed to the new mission in Japan eight years ago. She was subsequently made superior. A letter received some time ago five months after it was written stated that she was interned with people of several denominations, that they were healthy, well treated and were privileged to continue their usual religious exercises. "We are allowed to hear Mass in the chapel here."

The nun has two sisters, Mrs [illegible] Fell living in Victoria. Their father was killed in the last war and it was after his death that the family left their Winnipeg home to come to the Coast

To Tell of Africa's Part in the War

Bernard Schonegeral will address the Women's Canadian Club on Tuesday on "South Africa's Part in the War." The meeting will be held in St. Andrew's Presbyterian Church

Born in Capetown in 1885 Bernard Schonegeral is of Dutch origin, his family having been established in

Musical Arts Hold Concert Next Week

The first Victoria Musical Arts concert will be given in the Empress Hotel ballroom on Wednesday, October 20, when The Cavaliers popular radio artists, will entertain with splendid selections

Last week-end the intermediate group of the society held its first meeting of the season in the Truth Centre. Selections were given by Gloria Haims and Robin Wood, Marie Vowles played two violin numbers; Peter Patterson gave two readings, and May Armitage accompanied by Vera Wood, sang two fine selections. A trio, consisting of Georgina Moore, Patricia Straughan and Jean Dumerton, were heard in three songs. They were accompanied by John Beckwith

The "Work of Courage" Mission conducted by Rev. Dr. Michael Coleman is attracting large numbers to St John's Church. Well over 200 were present at the noon-day service yesterday. This service is especially for workers who find it more convenient to attend at that time

The mission continues throughout the week, with the main service at 8 to 9 p.m. This evening the topic will be "Jesus God and Man." Until Friday the noon-day services will be held from 12.15 to 12.45 while Very Rev Dean S H Elliott will continue the services for children from 4 to 4.45 p.m. daily at St John's

Jacks and Jills

I'D GIVE ANYTHING TO BE HIS PET DRAG TO SATURDAY'S DANCE

But, gosh Holly, he likes his women S-M-O-O-T-H! If only I could *do* something about my skin!

What? You say I *can!* Do you *really* mean angel-scented Cashmere Bouquet Soap will help smooth out these awful rough places . . . make all of me sweet-perfumed as a fresh corsage?

Jeepers, Holly, doesn't a Cashmere Bouquet bath smell heavenly . . . like being sprayed with a shower of flowers. [illegible] Cadet inhales a whiff of my Cashmere Bouquet . . . a bid to that skirmish is mine right now!

Cashmere Bouquet Soap

WITH A BLEND OF 17 EXOTIC PERFUMES

V.O.N. Visits Increase

An increase of 438 visits over the total of September 1942, was noted by Miss Dorothy Baird, supervisor of the Victorian Order of Nurses, in her report to the board meeting on Tuesday afternoon

The total number of visits made by the nurses in September this year was 1,018, including 167 new places. Visits to families of men in the services numbered 60, double the number last year. Other visits were 63 to prenatal cases, including 24 new ones, 27 mothers with new babies, 256 chronic cases, two communicable disease patients and 170 calls made for health supervision. Nine well-baby clinics were held with a total attendance of 298

Miss Baird also announced that on the last Monday of each month the weekly mother-craft sewing classes will be held at 2 p.m. in Room 217, Pemberton Building where she will give a talk and demonstration on the care of new babies. Other Monday classes are being held at 2 p.m. in the Y.W.C.A. The classes are averaging 10-12 attendance and welcome young mothers expecting their first babies. Members of the Junior VON assist in these classes

Mrs Horton led a discussion on the Community Chest campaign. It was urged that VON board members make every effort to assist the organization reach its budget as otherwise the VON allotment might be decreased, thereby making it more difficult to carry on a service for which the demand has more than doubled since the opening of the war the president pointed out

Mrs Peter Barr convener, gave her report on the result of the annual rummage sale and Mrs Harold Wilson reported for the car committee in the absence of Mrs George Hall. Mrs. R. B Horton presided.

Weddings

REILLY—NORTH

A quiet wedding was solemnized on October 8 at St Andrew's Cathedral, Victoria, by Monsignor Baker between Henry C Reilly, of Winnipeg, son of the late Mr. and Mrs William Reilly, of Toronto, Ont., and Constance M North, of Winnipeg, daughter of the late Mr. and Mrs G H. North formerly of Pratt Man. The bride chose a dressmaker suit of living blue wool crepe with matched hat and black accessories. Her corsage bouquet was of Talisman roses. Mrs. F Y Greensted, of Saanichton, was matron of honor, wearing a grey crepe ensemble and her corsage bouquet was of sweet peas and carnations. The groom was supported by Mr Michael Kelpin, of Victoria. A reception was held at the home of Mr. and Mrs A E Sartin 3093 Crescent Road, formerly of Winnipeg Man. The table was centred with the bride's cake and the room artistically decorated with sweet peas and gladioli. The toast was proposed by Mr. J A Grant of Royal Oak. Mr and Mrs Reilly will reside at 101 Ontario Street, Victoria

ANTHONY—LONG

After a honeymoon Up-Island ERA and Mrs Anthony will make their home for the immediate future in Toronto Ont. Prior to the wedding which was solemnized by Very Rev Dean S H Elliott in Christ Church Cathedral, on Tuesday evening, the bride was Miss Kathleen May Long and is the only daughter of Mr and Mrs W Long and the bridegroom, Roy Gordon Anthony, ERA third class RCNVR is the only son of Mr and Mrs R O Anthony Moose Jaw. The bride given in marriage by her father wore an aqua blue two-piece afternoon dress with brown accessories, and a corsage bouquet of orchids and was attended by Miss Hazel Hawkins in rose with brown accessories and a shoulder spray of gardenias and violets. The bride's brother Warren Long EHA fifth class, was groomsman. Autumn flowers were arranged in the church and at the home of the bride's parents, 3047 Washington Avenue for the reception. The candle-lit supper table was centred with a three-tier cake and this was cut after the toast had been given by Mr F J Casson

SIMPSON—SMITH

In a beautiful setting of Autumn-tinted flowers a pretty wedding was solemnized at 8.30 on Saturday evening when at the Erskine Presbyterian Church Tillicum Road, Rev T H McAllister united in marriage Doris May only daughter of Mr and Mrs David Smith 145 Sims Avenue, and Private Donald G Simpson elder son of Mr and Mrs Victor Simpson Hastings Street, Colquitz. Given in marriage by her father the lovely bride wore a princess gown of white brocaded satin. Her finger-length veil of tulle cascaded from a coronet of lace and orange blossoms and she carried a shower bouquet of pink bridal roses carnations and fern. Miss Peggy Durham attended as bridesmaid in a gown of blue net and carried a Colonial bouquet of pink carnations and mauve chrysanthemums. Mr Albert C Simpson brother of the groom was groomsman and Private William Lindenbach and Private [illegible] ushered. [illegible] played the wedding music and accompanied Mrs J Mason who sang "Because." At a reception in Hampton Hall the bride and groom stood between baskets of pompon dahlias, chrysanthemums and gypsophila and a profusion of Autumn tinted flowers and foliage were used to decorate the hall. After the toast by Mr J Miller the bride cut the cake which centred the lace-covered table and assisting in serving were Misses Gladys Drane, Jean Sims and Joyce Pickard. The young couple left for a honeymoon on the lower Mainland and on their return will make their home on Hastings Street. For traveling the bride chose a blue woolen dress, brown coat and accessories and wore a corsage bouquet of pink rosebuds.

MISSION TO LEPERS

Mrs I Martens of Ceepeecee will be featured speaker at a meeting to be held at the YWCA tomorrow at 3 p.m. on behalf of the Mission to Lepers. Mrs Percy Wills will be chairman

Here Now! . . . HANDBAGS!

The Handbags you've been looking for! Versatile, Sturdy, they go with every outfit

$3.03 to $8.98

Plume Shop, Ltd.

747 YATES STREET

NEW ARRIVALS

PEACOCK FAMOUS SHOES

The Smartest Feet Are Wearing Them

Drop In and See Them Today

MUNDAY'S

1203 DOUGLAS STREET

PICCADILLY

WOOLS

Direct From England

Piccadilly SHOPPE

1105 Gov't

PICCADILLY

FOR THOSE WANTING THE BEST

OAKBAY BEACH HOTEL

LUNCHES — DINNERS

Hotel Taxi Always Available
Bus and Street Car Handy — E 7191

IF YOU HAVE A FLAG

RAISE YOUR FLAG

AT NOON SAT. OCT 16
AND KEEP IT FLYING
UNTIL WE

RAISE THE MONEY

Cathcarts

717 Fort Joe Walsh G 6111

Overseas Gifts

GENTS' SIGNET RINGS
Solid Gold, From $7.50

Military Crests Applied

Jewelers - Opticians

ROSE'S LTD

1317 DOUGLAS ST

PRECIOUS EGGS, BUTTER, MILK, FLOUR SAVED WITH MAGIC

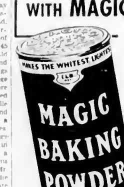

MADE IN CANADA

Costs less than 1¢ per Average Baking

TRAVEL TWEED COATS
Featuring "RODEX," Harris and Orkney Tweeds
GORDON ELLIS, Ltd. 1107 Government G 2416

Phone E 2012 Appointments: 9 to 5 30
HAROLD S. TIMBERLAKE
OPTOMETRIST
617 YATES STREET, VICTORIA B.C.

A. K. LOVE, LTD. 708 VIEW
PIGTEX GLOVES $1.98
BLACK BROWN or NATURAL

OUR PRESCRIPTION SERVICE
The Result of Over Fifty Years of Continuous and Efficient Service as Victoria's Leading Pharmacy.
OWL DRUG CO., LTD.
W. H. BLAND Manager
PHONE G 2112 FORT AT DOUGLAS
Prescription Specialists for Over Fifty Years

for Sparkling MORNING FRESHNESS
Do This at bedtime tonight
If you awaken feeling and looking tired, why not try this new aid to clear-eyed morning freshness—take a cup of New, Improved Ovaltine warm at bedtime.
New, Improved Ovaltine helps to relieve that feeling of nervous tension. Its special food elements are processed for easy digestion. These food elements help to replenish the body while you sleep.
New, Improved Ovaltine contains more of Vitamins A, B1 and D, and the minerals Calcium, Phosphorus and Iron, than ever to replenish worn out muscle, nerve and body cells.
Try New, Improved Ovaltine. See if it doesn't help you to wake up fresher, more buoyant. Get Ovaltine today at your drug or food store.
NEW, IMPROVED
OVALTINE
THE BEDTIME DRINK

Clubs and Societies

Nurses' Club

There will be a meeting of the Victoria Private Duty Nurses' Club on Friday, at 8 p.m., at the Y.W.C.A.

W.A. Typographical

W.A. No. 65 to Typographical Union 201 will meet on Thursday at 2 p.m. in the Jones Building, Fort Street.

W.A. to R.C.E.

The R.C.E. Auxiliary meeting will be held this afternoon at 2.30 at the home of Mrs. Bessonette, 649 Admirals Road when Christmas parcels will be packed.

W.A. to Air Services

The Victoria W.A. to the Air Services will hold a meeting on Thursday at 2.30 p.m. at the Y.M.C.A., when magazines will be received.

C.C.F. Women's Council

Victoria C.C.F. Women Council will hold a meeting on November 26 at Woodsworth Hall at 2.30 p.m. when the election of officers will take place.

St. Matthias' Guild

St. Matthias Evening Guild will hold a military whist drive in the church hall this evening at 8 o'clock when prizes will be awarded and refreshments served.

Fairfield United W.A.

Dr. W. McPherson will be guest speaker at the anniversary supper to be held Monday, November 1 at 6.30 o'clock, it was announced at a recent meeting of Fairfield United Church W.A.

W.A. Salvation Army

The Red Shield W.A. under the leadership of Mrs. Pugh will hold a "tower" to assist with the filling of ditty bags this evening at 8 o'clock at the Citadel, 713 Johnson Street. A musical programme and refreshments will follow.

King's Daughters

The Ready-to-Help Circle of the King's Daughters made plans to contribute an apron and bags stall to the annual King's Daughters' fair to be held on November 20 at the Y.W.C.A. at a meeting on Tuesday afternoon at the home of Mrs. J. W. Cameron, 1803 Fernwood Road.

Women of the Moose

Women of the Moose, Victoria Chapter No. 25, will hold the quarterly business meeting on Thursday at 8 o'clock at the A.O.F. Hall. New business will be discussed, reports will be given from the following chairmen: Hospital Guild, publicity, library and Moose Haven.

W.A. to Tuberculous Veterans

Women's Auxiliary to the Tuberculous Veterans meeting will be held on Thursday at 2.30 in the clubrooms, 812 Blanshard Street. The annual sale of work will take place on Saturday, October 16, to be opened at 2.30, also in the clubrooms.

W.A. St. Paul's

St. Paul's W.A. made plans for the annual sale of work to be held on November 16 at a meeting on Tuesday afternoon in the Scout Hall, Esquimalt. Miss B. Carlisle gave an interesting talk on education for the young in Sunday school work, and Mrs. C. Wright was appointed corresponding secretary.

Native Daughters of B.C.

Post No. 3, Native Daughters of British Columbia, will hold a social meeting at the Business and Professional Woman's Club on Thursday evening, at 7.45. The following meeting will be held in the Sons of England Hall, Wednesday evening, October 27, when the Grand Factor, Miss Melba Menzies, Vancouver, will make her official visit.

Primrose Lodge

Primrose Lodge No. 32, Daughters of England, will hold a bazaar October 22, to be opened by Mrs. L. Melville. Conveners of stalls will be Mrs. E. Sissenden, plain sewing; Mrs. A. Harrison and Mrs. A. J. Rolls, fancywork; Mrs. Mortimer and Mrs. N. Joyce, home cooking; Mrs. Lansdale and Mrs. Jones, afternoon tea; Miss Barnes and Mrs. M. Joyce, competitions; Mrs. A. Edmonds and Mrs. Mortimer, games.

Venture Club

Victoria Venture Club meeting was held recently in the Scollard Building. The five new members, in whose honor Miss Doris Holmes, president of the Soroptimist Club, entertained at tea last Sunday at her home, were welcomed to the meeting. Following the business meeting Mrs. Churchill gave a talk and demonstration of the Ogilvie Sisters hair preparations, which was enjoyed by the group. A theatre party has been planned for Wednesday, October 27.

METROPOLITAN W.A.

The Loyal Group, Metropolitan W.A., met recently at the home of Mrs. A. E. Whitehouse, Johnson Street. The president, Mrs. R. Hetherington, was in the chair. Mrs. J. A. Scott took the devotional period and also reported visiting sick members. Mrs. C. C. Reid and Mrs. M. Beardsworth were welcomed as new members. After the business meeting the hostess served refreshments. The next meeting will be held at the home of Mrs. W. J. Cullum, Bowker Place.

Servimus Group

The Servimus Group of Metropolitan Church met recently at the home of Mrs. E. B. Prowd, Thompson Avenue. The president, Mrs. J. E. Barnet, was in the chair. Mrs. H. C. Kinghorn led the devotional period. Arrangements were made for the entertainment of the forces on Sunday evening and donations were received for the annual Fall Fair. Tea was served by the hostess assisted by Mrs. J. Kermode. The November meeting will be held at the home of Mrs. H. English, 2832 Dewdney Avenue.

Daughters of St. George

Victoria Lodge No. 83, Daughters of St. George, met in the S.O.E. Hall recently. Mrs. J. Hodnott, president, was in the chair. Mrs. F. Varne, 1281 Kings Road, will hold a bridge party on Thursday at 8 p.m. The annual Christmas bazaar will be in November, with Mrs. R. Williams as convener, assisted by Mrs. J. Rrien and Mrs. A. Hooper. War Savings Certificates were presented to Mrs. E. Varney and Mrs. A. Gurney. The next meeting will be held on October 20 at 7.30 p.m., to be followed by cards and dancing when men of the three services will be guests of the lodge.

Mission Circle

Margaret Irvine Mission Circle met at the home of Mrs. Gilbert. The devotional on Thanksgiving was given by Mrs. Gilbert. There were eleven present. Plans were made for a very interesting Fall season. Mrs. Gilbert conducted the election of new officers with the following results: President, Ester Restall; vice-president, Jean Lewis; secretary, Ruth Burwash; treasurer, Phyllis Crease; temperance, Barbara Dawson; supply secretary, Edna Raper. The next work meeting will be held October 20 at the home of Francis Jacula, Hillside Street. The next business meeting will be at the home of Ester Restall on Wednesday, November 3. Barbara Dawson moved a vote of thanks to the hostess.

C.C.C. Guild

In a recent message to the Christ Church Cathedral Women's Parish Guild, Major F. V. Longstaff reported that the August shipment of seamen's clothes has been handled through the Montreal Red Cross and that he had received acknowledgments from the navy chaplains in Halifax and England expressing their appreciation of the gifts and prayers of friends in Victoria. Major Longstaff received 28 pairs of socks, two pairs of seaboot stockings and four heavy turtleneck sweaters from the Women's Parish Guild for the last shipment. Mrs. A. J. Pattullo, evening circle convener, reported that the shipment to British Bundles consisted of 34 women's garments, 54 children's and men's garments, 29 infants' articles, 15 pairs of wool and rubber ... 12 ... Miss Hen... handy bags, 13 dolls and ... toy animals made and donated by the G.F.S. and one large afghan.

W.B.A. Review

W.B.A. Review No. 10 Chairman ... meeting was held recently with Mrs. F. Savory presiding. Mrs. F. Young will replace Mrs. M. Cook as hospital convener. The Red Cross convener reported 142 pounds of jam made by members and 36 containers of ... sugar. Donation of $10 was made to the dental clinic. The report of the recent patriotic card party was received and an additional sum voted by the members making the Review donation to active service clubs funds $25. With rationing conditions, and in view of November sale of work and the fact that W.B.A. members will entertain the next merchant marine seamen in port, it was decided to cancel card parties to the end of the year. Members will hold a social hour following next meeting and also a social night in December. The visit of the provincial field director, Mrs. O'Brien, has been postponed until November. Greetings were brought from ... C.W.A.C. ... and ... Mrs. M. Howard.

L.A. to United Church

Ladies' Aid to ... United Church ... at Ganges ...

Parent-Teacher Associations

total of $151.78 which has been handed over to the Red Cross Prisoners of War Fund.

VICTORIA AND DISTRICT

Victoria and District P.-T.A. held an executive meeting in Spencer's dining-room on Tuesday afternoon. Miss Mary Baldwin, consultant on nutrition, Provincial Board of Health, spoke on the organization of a nutrition committee for the British Columbia school. The general council meeting will be held at the Y.W.C.A. on Friday at 7.30 p.m. Guest speakers will be Dr. J. H. Black and Capt. R. Grant who will discuss "Youth in Training," after which refreshments will be served.

"CALGARY STAMPEDE"

"Calgary Stampede," a movie, will be shown in the Oaklands School auditorium on Friday at 7.30 p.m. The entire proceeds will be in aid of the war efforts.

BRITISH CLOSINGS

LONDON, Oct. 12 (P)—British stock and bond closings in sterling follow:

Stocks—Austin "A" 26s 6d; Babcock & Wilcox 47s 9d; Boots, 42s 9d; British-American Tobacco 105s; Central Mining £17 1-4; Consolidated Gold 62s; Crown, £8 1-2; De Beers, £30 7-8; East Geduld, £9 5-8; Hudson Bay Company 54s; London Midland, £32; Metal Box 91s 3d; Mexican Eagle 11s; Mining Trust 4s 3d; Rand, £7 1-2; Springs 20s.

Bond—British 2 1-2 per cent Consols £79 1-2; British 3 1-2 per cent War Loan £104 3-4; British Funding 4s 1960-90, £113 3-16.

NEW MINERAL SOURCES

MOSCOW (CP)—Large ore deposits for new iron and steel plants have been discovered in Eastern Siberia and the Far East. Mazul manganese deposits almost completely cover the requirements of Siberian metallurgy.

Girl Guide Notes

As a result of the recent lecture to the Chamber of Commerce, "The History of Girl Guides," the sum of $126.75 was realized, and a further $25 from the ... was ... by the company at Cornwall, made a

presiding and taking the devotional period. The financial statement showed $37.27 on hand. Satisfactory reports were heard from both Dorcas secretary and hospital visitor. For the purpose of purchasing music and other books $5 was voted to Miss Angus, leader of the newly formed group Canadian Girls in Training. $2.50 was also voted towards the church wood supply. Members will decorate the church for harvest Thanksgiving. Miss Mary Lee reported on Christmas parcels to be sent with a card of remembrance to local men in the services. The ... Fall sale of work and tea will be held on Thursday, October 28, in Ganges Inn when ... the stalls and the following were elected conveners: Mrs. W. M. Mouat, Misses Anna and Ma... Lees, Miss Helen Dean, Mrs. H. ..., Mrs. Harold D..., Mrs. ... Parsons, Mrs. B. Krebs, Mrs. H. Harris. Tea will be in the hands of Mrs. F. Sharpe, assisted by ... $14.35 has been realized for the ... by the traveling basket, the ... having ended for the time being. Tea hostesses for the afternoon were Mrs. E. Parson and Mrs. Stanley Wagg. The next meeting will be held on November 4 at the home of Mrs. S. Wagg, Ganges.

Women's Institutes

ESQUIMALT

Miss Doris Barnsley was presented with the medal for the student attaining highest marks in entrance class at Lampson Street School by Mrs. A. Mossop, president, at the meeting of Esquimalt Women's Institute on Tuesday afternoon at the home of Mrs. N. Kelly, 1357 Esquimalt Road. Mrs. J. P. Hicks introduced Mrs. Mossop. The sum of $10 was voted to Community Chest, also a wheel chair is to be purchased for the Solarium. Two ditty bags will be filled and forwarded to the Navy League. The recent tea held at the home of Mrs. Mossop netted the sum of $26.65 for the institute. At this function Miss Laurel Hunter spoke on "Women of Mexico."

VICTORIA W.I.

Victoria Women's Institute will hold a meeting on Friday at ... in the institute rooms, 635 Fort Street.

It hurt my pride to hear her say—
"BETTY'S DRESS LOOKS HALF-WASHED!"

CUFFS, HEMS, EDGES COME BRIGHTER when you wash clothes the Sunlight way. Just touch stubborn spots with Sunlight Soap. This puts an active film of soap in contact with the dirt and as the clothes are washed Sunlight's "extra soapiness" quickly loosens even deepest grit and grime.
NO RUBBING NEEDED with Sunlight, either! M..., how that saves the clothes! Try Sunlight next washday! See how much brighter and sweeter smelling clothes come. How even the most soiled spots come out dazzling. Not streaky . . . not "half-washed" looking . . . but BRIGHTER ALL OVER! And see how lovely colors stay, too!
TRY ME FOR SPEEDIER DISHWASHING. JUST FEEL HOW MUCH MORE SOAPY I AM. THAT'S BECAUSE I'M ALL PURE SOAP
SUNLIGHT SOAP
FOR A COMPLETE WASHING JOB YOU CAN'T DO WITHOUT SUNLIGHT
A LEVER PRODUCT

SAFEWAY Homemakers' Guide

Safeway for farm-fresh vegetables sold by weight
During these "harvest days" we're offering better-than-ever fresh vegetables, rushed from farm to store just as swiftly as possible! Remember you can buy exactly what you need at Safeway, where all produce is sold by the pound!

GRAPES TOKAY 17¢ lb
APPLES FANCY McINTOSH 3 lbs. 22¢

Peppers	Green, lb	9¢
Tomatoes	Field, 2 lbs	15¢
Cauliflower	lb	10¢
Celery	Local, lb	7¢
Lemons	Sunkist, lb	11¢
Spinach	Local, lb	7¢
BREAD	White or Brown, 16 oz loaf	5¢
JAM	Empress Strawberry, 48 oz tin (8 coupons)	58¢
QUICK OATS	Quaker, 48-oz pkg	18¢
CEREAL	Red River, 36-oz. pkt	19¢
COFFEE	Airway, 1-lb. pkg	30¢
FRUIT JARS	Dominion, 12 quarts	$1.39
TEA	Canterbury, 8-oz pkg	33¢
IVORY SOAP	Medium size bars	3 for 19¢

Toilet Soap CAMAY 2 cakes 11¢
Laundry Soap P & G 3 bars 13¢

Kitchen Craft Flour		Harvest Blossom Flour	
7 lb sack	21¢	7 lb sack	23¢
24 lb sack	71¢	24-lb sack	69¢
49-lb sack	$1.39	49-lb sack	$1.29
98-lb sack	$2.75	98-lb sack	$2.55

Julia says—
Here's how with fall vegetables
I FOUND, long ago, that fall vegetables can really be both good and different! Take parsnips and rutabagas, for instances. If your family hasn't been too keen about them before, they might like them this way. I know my family does, and they're inclined to turn up their noses at them served in any other way. Here are some suggestions for those two fall vegetables, and others too.
CANDIED PARSNIPS — Wash and scrape or peel parsnips, and cook whole or cut in halves lengthwise. Cook covered in small amount of salted water, about 30 minutes or until tender. Drain, sprinkle with brown sugar, salt and pepper, and bake in moderate oven about 15 minutes, basting parsnips once or twice with hot water and meat drippings. Serve as you would sweet potatoes.
SPICED RUTABAGAS — This goes for turnips, too. Wash and slice rutabagas, and cook covered until tender in just enough hot salted water to create a steam, about 15 minutes. Drain and mash and season with salt, pepper and a little ground cinnamon and clove if you like.
CAULIFLOWER SALAD — Wash cauliflower, and separate into tiny flowerlets or chop coarsely. Add raisins, chopped apple, chopped nut meats and marinate in a tart light dressing. Serve on a bed of shredded spinach. This really tastes better than it sounds!
STUFFED SQUASH — Use small individual squashes like Danish Split squash, remove seeds and parboil in salted water until almost tender. Drain and fill cavities with chopped, cooked meat and tomato mixture. Bake in hot oven (400° F.) for about 30 minutes or until squash is thoroughly tender and meat mixture is heated through.
Safeway Homemakers' Bureau
Box 519, Vancouver B.C.
JULIA LEE WRIGHT Director

SAFEWAY MEATS
SPECIAL AND COMMERCIAL

BLADE	Pot Roasts Beef, lb	22¢
BRISKET	Or Plate Beef, lb	12¢
ROUND STEAK	lb	37¢
SIRLOIN STEAK	lb	42¢

Non-Rationed Meats

COTTAGE CHEESE	lb	11¢
BOLOGNA	Sliced, lb	20¢
GARLIC SAUSAGE	lb	20¢
PINK SLICED SALMON	lb	19¢
SLICED LING COD	lb	20¢

PRICES EFFECTIVE OCT. 13TH TO OCT. 16TH, INCLUSIVE

Special notice ABOUT COLDS
Now when colds strike, relieve miseries with home-proved Vicks VapoRub that
ACTS 2 WAYS AT ONCE...
It PENETRATES to upper bronchial tubes with soothing medicinal vapors. It STIMULATES chest and back surfaces like a warming poultice. And what's more, it keeps right on working for hours—even while you sleep!
Just rub throat, chest and back with good old Vicks VapoRub at bedtime. VapoRub goes to work instantly to relieve coughing spasms, ease muscular soreness or tightness. It invites restful, comforting sleep. And often by morning most of the misery is gone. Try VapoRub's special 2-way action tonight. When a cold strikes be sure you use time-tested Vicks VapoRub.

Chapped Lips Quickly Relieved
Prevent Painful Roughness
Rough, chapped lips are painfully sore and unsightly—the cracked surfaces easily infected by dangerous germs. Get relief the quick sure way with Lypsyl! Its wonderful emollient action instantly soothes the wounded membranes and seals them against germs and impurities. It softens the painful, cracked surfaces, keeps them pliable, hastens natural healing. The first application gives wonderful relief—lips quickly regain normal smoothness. Get Lypsyl at your store today. Use it regularly to soothe and protect your lips. Sold everywhere in handy stick form.
LYPSYL Natural Red or Invisible White for Men and Women

Conserve Your Clothes!
Have them cleaned regularly to make them last, with expert service by
NU-WAY
CLEANERS, LIMITED
1239 BROAD E 1424

DANCE
THURSDAY, OCTOBER 14, 1943
CRYSTAL GARDEN
Dancing 9-1 Tickets, 50¢

Oh No! You Haven't Had ALL the Thrills Till You've had a Bert Waude Permanent!
Make Your Appointment Early
BERT WAUDE
Permanent Waving
716 YATES E 4023

HELP OUT YOUR MEAT RATION

The rich beefy flavour of BOVRIL improves all meat dishes, such as shepherds pie, hot pot or meat loaf, using less meat and a little BOVRIL.

An excellent addition to macaroni and spaghetti.

Makes delicious and nourishing sandwiches; spread thinly; delightful on hot buttered toast.

Also available handy BOVRIL Bouillon CUBES to add pep to soups, gravies, stews and left overs.

Use Bottled BOVRIL for sandwiches.

BOVRIL "MEETS" the RATION

Asthma Mucus Fought Easy Way

Choking gasping, wheezing Asthma and Bronchitis ruin your health. The ... Asmo-Tabs quickly circulates through the blood promptly helping to curb the attacks and usually the first day the mucus is loosened thus giving free easy breathing and restful sleep. Just send your name ... will do for $1.00 Asmo-Tabs free. No cost. No obligation ... Knox Bldg. Port Erie North ...

Seek Prisoners

PORT COLBORNE Ont Oct 12 (CP)—Police and military authorities tonight continued their search for five German prisoners of war who are believed to have escaped from the Erie Peat Company workings, four miles northwest of here, some time yesterday.

The five—J Gerrard A Kuehler, O Krause H Hoffman and W Schlueter were missed last night.

The men with fifty others members of a trusty gang had been working in the Wainfleet Marsh, stripping peat moss and doing other work.

Juveniles of Musical Art Society Meet

The juvenile branch of the Victoria Musical Art Society held its first meetings Saturday in the Truth Centre Hall when the president John Bruce Egan introduced the officers and the senior advisors Mrs W Ellis and Mrs Milloy.

A short musical programme followed at which three performers were of the intermediate group. These were Mollie Wilson Irene Collie and Lorraine Cornish. Others who took part were Pat Thomas Winona Hilton and Joan Milloy.

REPUBLICAN HAIRCUT

Chinese soldiers no longer wear queues because they were a sign of submission to the Manchu dynasty and were cut off when the republic was established.

Start Building Great Air Liner

LONDON, Oct 12 (CP)—Britain, conscious of the vital role aircraft will play in linking the countries of the world after the war, has given the "go ahead" signal for production of the Empire's "Queen Mary" of the skies.

Construction of the giant air liner will be a "spare time" job of the Bristol Aeroplane Company which builds the Blenheim Beaufort and Beaufighter. The Ministry of Aircraft Production, which has passed the initial plans and specifications has issued instructions for the building to go ahead providing it does not interfere with normal war output.

Leslie G Frise chief aircraft engineer of the company who was responsible for the designs of the Beaufort and Beaufighter, has just about completed the detailed plans. It is expected that they will shortly be transformed from the blueprint into fact.

REVOLUTIONARY IN MANY WAYS

"The new machine is not just a 'blow-up' version of the usual airplane shape" said an article in "London Calling" BBC publication. "It is revolutionary in many ways—in structure motive power and even shape."

Most details, naturally are secret but some information has been permitted to pass censorship. The aircraft's weight without passengers, will be 130 tons and powered by special motors totaling 20,000 horsepower it will have a cruising speed of about 250 miles an hour.

It will carry 150 passengers across the Atlantic in about 15 hours for a fare which is expected to run about $200 a head. Its journey will be made through the stratosphere because at such heights there is usually less wind and fewer "bumps."

Proposed Highway Benefit to Island

The 554-mile Vancouver Island Highway that will extend from Victoria to Hardy Bay with several main off-shoots is one portion of the proposed $210,000,000 postwar project of the Department of Public Works that will be of advantage to every person who comes to Vancouver Island.

An entirely new section of the Island will be opened up, not only to the thousands of tourists who make the Island their headquarters every year, but to the potential industries that lie north of Campbell River and which have heretofore been handicapped by lack of transportation facilities.

Although much of the distance to be covered is at present served by highway, there is much needed in the way of reconstruction, and it is figured that something in the neighborhood of $18,623,300 will be needed, the cost varying according to the total time taken and it being estimated that the job might well be spaced over a five-year period.

It is felt that there is everything on the Island except improved highways, and that once there is a good road from tip to tip of the Island, there would be no limit to the tourist business that could be attracted and also to the natural resources that could be developed.

VICTORIA TO MENZIES BAY

Longest lap of the highway would cover from Victoria to Menzies Bay a distance of 176 miles, second section from Menzies Bay to Sayward 41 miles and third from Sayward to Hardy Bay 85 miles a distance totaling 302 miles and costing around $11,614,000.

One offshoot would run from Parksville to Alberni 30 miles from Colwood to Jordan River 37 from the main highway to Cowichan Lake, 19 and from Hardy Bay to Coal Harbor 11 totaling 97 miles and costing $2,537,000.

Other highways would be from Cowichan Lake to Port Renfrew 35 miles Alberni to Tofino 75 miles and Campbell River to Buttle Lake 45 miles bringing the total mileage to 554.

The new highways would make access to the sea possible at many points thereby making the smaller communities more self-sufficient industry more diversified and resources more pliable it is stated.

The economic efficiency of the whole Island would be increased greatly, and all the labor required for construction of the road could be obtained locally thereby meeting the postwar employment problem to a vast degree.

If the plan were extended over a five-year period it is estimated that $2,050,000 would be spent the first year $3,100,000 the second $4,609,000 the third $4,434,000 the fourth and $4,430,000 the fifth.

Only Survivor Will Meet Premier King

OTTAWA Oct 12 (CP)—Stoker Bill Fisher of Black Diamond Alta, 23-year-old sole survivor of the torpedoed Canadian destroyer St Croix will meet Prime Minister Mackenzie King here tomorrow before continuing his journey to his Western home ...

Mr King's nephew ... Surgeon Lieut William Lyon Mackenzie King was lost in the sinking of the St Croix.

Fisher left for Ottawa tonight from Montreal where he spoke today at a Victory Loan luncheon at which Navy Minister Macdonald delivered the main address. He is homeward bound to join his wife and start a 30-day leave.

A photographer's flashlight bulb exploded within two yards of the Princess Royal during an A T S inspection at Aberdeen Scotland but the princess was the least perturbed of the party.

Direct Hit From Mast Height

An Allied medium bomber comes in at mast height and scores a direct hit on a Japanese vessel in South Pacific action. The Japanese ship is hidden by the bomb blast. The bomber may be seen just above the high point of the blast. Another formation of planes is coming in in the background.

I.W.W. Rejects Bid From C.C.F.

VANCOUVER Oct 12 (CP) The C C F Provincial executive should take steps to provide a democratic basis for trade union affiliation, District Council No 1 International Woodworkers of America decided Sunday in rejecting terms of affiliation offered by the C C F.

The affiliation proposal of the C C F contained in a letter from the provincial executive included:

1 Dues of affiliating unions should be five cents per member per month.

2 Delegates from such affiliating bodies should be limited to ten in number and should be C C F members for at least three months.

3 That the affiliating body should accept the principles and policies of the C.C.F and agree to abide by its constitution and by-laws.

"If the C C F is conscious of needing a labor base it should get busy and democratize its terms so that it can become a real labor-farmer federation that would sweep all reaction aside" said Harold Pritchett chairman of the district council.

"We'll get no better terms than these because the C C F is a political party the same as the Liberals and Conservatives and they know any democratic affiliation would swamp their own membership in clubs and riding associations," said a Vancouver Island delegate.

New So-Ed Programmes

A new series of social and educational evenings has been planned by So-Ed of the Y M C A. These programme will be held on six consecutive Wednesday nights commencing October 27. Among the subjects being covered are Psychology under the leadership of Miss Joan Bruce public affairs, under Archie Morrison citizenship training directed by Harold Thayer and courses on spare time skills. Among the social features will be table tennis archery billiards and dancing.

This series is open to all young people 17 years of age and over at a nominal fee. Further information may be secured at the Y M C A or from members of the So-Ed committee.

For Brighter City

VANCOUVER Oct 12 (CP) Hopes of restoring Vancouver street lighting to its prewar intensity without ... the ... dimout ... were raised today by City Electrician L H Miller in a report to City Council.

Miller proposes to remove the black paint used last spring to cap the exterior globes of 8,000 ornamental street lights and place metal shields over the top of the lamp bulb to diffuse the light over a wider area without loss.

Help save COAL

HERE ARE 12 CONSERVATION POINTS WHICH SHOULD BE CHECKED AT ONCE

- Clean your furnace and flue pipes thoroughly.
- Cement air leaks where flue pipe joins chimney.
- Putty loose window panes.
- Put up double windows early.
- Caulk window and door frames, and weatherstrip the sash.
- Insulate your roof, if possible. (This is a job you can do yourself at a small cost)
- Don't force the furnace for that hard-to-heat room; have the heating system corrected before the fire is lit.
- Don't heat your garage; have the radiator drained and disconnected.
- Close unused rooms; it's best to have the radiator drained and disconnected.
- Caulk wall breaks both inside and out.
- Use your fireplace instead of your furnace in early Fall and Spring; in winter time close the fireplace to prevent draughts.
- PUT OFF STARTING YOUR FURNACE UNTIL ABSOLUTELY NECESSARY

Save one ton in five

MS-11

THE DEPARTMENT OF MUNITIONS AND SUPPLY

HON. C. D. HOWE, Minister

Nazis Spent Two Years Fortifying The Wrong Town

WASHINGTON Oct 12 (AP) The United States Board on Geographical Names gave a horse laugh today to German military experts who passed two years fortifying the wrong town.

Dr Meredith F Burrill director of the board in a report to Interior Secretary Harold L Ickes, told of three towns in the West Central section of Norway all named Leikanger.

"One Leikanger a small village" said Burrill, "is in the political division of Moere and two ... Sogn Og Fordane.

"Seemingly without ... the German High Command issued orders to fortify Leikanger in Sogn Og Fordane. The Nazi commander in that section of Norway knew of only one Leikanger in Sogn and he picked the wrong one.

"He worked for two years at building a fortification before a new Nazi super-supervisor discovered the error."

BACK FROM MOSCOW

LONDON Oct 12 (CP) Back from Moscow the Archbishop of York told a press conference Monday there had been a resurgence of religion in Russia. "The terrible losses and sufferings of the war have brought again ... open what was always ... deep religious strain in the Russian national character" he said adding however "It would be absurd to pretend that this is universal."

PRODUCTION UP

VANCOUVER Oct 12 (CP) Log production showed an increase in the lower Coast region during July and August according to figures released today by the British Columbia Forest Branch.

Although total production for the first eight months of this year was considerably less than for the corresponding period of 1942 an increase of more than 65,000,000 feet was noted during July and August.

We'll be back into production WHEN "IT'S OVER OVER THERE"

Steel and iron are needed for war; skilled foundry workers are required for making war supplies, so Beach Foundry is permitted to make only a small number of Ranges, Heaters, Furnaces, and Refrigerators just now. Make your present equipment last for the duration, if possible. Use it carefully. Keep it in repair. After the war is over, new Beach Ranges, Heaters, Furnaces and Refrigerators — more modern and handsomer than ever — will be fully available at your dealer's once more.

BEACH

RANGES, REFRIGERATORS & FURNACES

Beach Foundry Limited, Ottawa, Ont.

BLACK Light

IS A WAR WEAPON too!

Black light—invisible rays thrown by specially designed General Electric lamps—is lighting the fluorescent instrument panels of night fighting planes, serving in blackouts, detecting flaws in castings, helping in prospecting and so on. A valuable weapon of war today ... many applications in peace time. For details contact your nearest C G E office.

Detecting flaws in metal castings ...

MADE IN CANADA

EDISON MAZDA Lamps

CANADIAN GENERAL ELECTRIC CO. LIMITED

"TOURISTS" in our western wonderland

Southern Pacific is host to thousands of men in uniform now "visiting" the West for the first time.

Some had never been aboard a train till war came. Many had never been away from their home city or village.

These bright, sturdy youngsters with faces pressed against our train windows — what do they think of our western country? Will they want to travel here again after the war when they can do as they please?

NOW THESE YOUNG MEN are riding along the bayous and express ... Arizona on our Sunset route ...

Or down through the Middlewest and along the old Long Horn Trail on our Golden State route from Chicago to El Paso ... across the colorful Southwest with its buttes and mesas.

Or on our Overland route they follow the historic path of the Forty-Niners over the High Sierra and down through the old gold workings to San Francisco. Or climb the Cascades and the Siskiyous on our Shasta route, past lakes and forests of the Pacific Northwest. They are seeing new horizons of America.

AMONG THOSE WHO KNOW these wartime tourists best are our "train riders" — the S P passenger representatives who act as liaison officers between the military and the railroad. The train riders tell us these boys are absorbed in what they see.

"Gee, what a big country!" ... "Think I'll come back some day and fish that stream!" ... "What crops do they raise here?" ... "Swell country, huh? I sure would like to look around out here again when this is over!" ... "My, this is a pretty place" — and then with constant loyalty and some wistfulness — "but you ought to see my home town!"

Yes, we think a good proportion of these service men now sampling the West will come back as peacetime travelers. Then they'll see Yosemite and Lake Tahoe, Carlsbad Caverns, our giant Redwoods, Crater Lake, and other attractions.

WHAT THESE TRAVELERS THINK and feel interests us as railroaders, as westerners, and as fathers with sons of our own in the service. Right now we of the railroad are doing our best to handle a very heavy traffic load, to keep the war trains rolling, and to provide our passengers in uniform with the best transportation possible during wartime.

... *forces the kind of backing that will assure the greatest number coming back safely!*

We look forward to the day when we can serve these men again, and in better fashion. After the war we will be able to provide service not only better than the wartime variety, but service improved beyond any previous peacetime standards.

S·P The friendly Southern Pacific

C G Alton, Canadian General Agent, 619 Howe Street, Vancouver, B.C.

Canada's Honor Roll

Army

OTTAWA, Oct 12 (CP)—Following is the Defence Department's 380th overseas casualty list of the war, containing the names of 65 officers and other ranks:

OFFICERS
SERIOUSLY ILL

Royal Canadian Artillery—Lieut Ernest Hodgson Slingsby, Toronto

New Brunswick Regiment—Lieut Stanley Morse Smith, Port Arthur

WARRANT OFFICERS, N.C.O.'S AND MEN
KILLED IN ACTION

Royal Canadian Artillery—Gnr Lynda Armstrong Piers, Moncton N B

Nova Scotia and Prince Edward Island Regiment—C B M Reginald Clayton Foley Bridgewater N S.

New Brunswick Regiment Pte Michael Joseph Doiron Minto N B

Royal Canadian Army Service Corps—Pte Norman Herbert Finsil Allan, Toronto

DIED OF WOUNDS

Royal Canadian Artillery Gnr Kenneth Roland Jansen Ridgeway Ont

Royal Canadian Corps of Signals—Sigmn Robert Arthur Quinn, Toronto.

DIED

Royal Canadian Army Service Corps Pte Howard Moore Hemenway St Vital Man L-Sgt Felicien Joseph LeBlanc Moncton N B

DIED (DROWNED)

Nova Scotia and Prince Edward Island Regiment Pte Cecil Dixon Allichaille, N S Pte Alphonsus Thomas Sears Lochaber N S

DIED (ACCIDENTALLY)

Royal Canadian Corps of Signals - Sigmn Alexander Gibson, Kitchener, Ont

Royal Canadian Army Service Corps—Acting Cpl Frank Kraszewski Flint Mich

SERIOUSLY WOUNDED

Royal Canadian Artillery—Gnr Thomas Dalton McManus Toronto

Alberta Regiment Pte Wilfred Alfred Moreau, Fort Saskatchewan, Alta

WOUNDED

Royal Canadian Artillery L Bdr Frederick James Anthony Archer Verdun Que Gnr Clifford Ian Larkin Jones, Vancouver Gnr Leonard Victor Sutton Winnipeg Acting Bdr Gilbert Ernest Will Niagara Falls Ont

Royal Canadian Engineers Spr Arthur William Davis Ottawa Spr Kenneth George Kill Phillipston New Tredegar England

Royal Canadian Corps of Signals—C Q M S Charles Kermit Cummings Brutley Alta, Acting L-Cpl Donald Sinclair Lockhart Forest Home, N S

Infantry—Pte Peter Anderson, Stamford Ont Pte Harold James Minier, Woodstock Ont, Pte John Robert Weir, Glen Huron, Ont.

Central Ontario Regiment—Cpl William John Moorr Toronto, Acting Cpl William George Taylor Rockwood Ont

Eastern Ontario Regiment—Pte Vital Claude Agasse Arnprior, Ont., Pte Lloyd George McKenzie, Toronto; Pte James Henry MacKey Port Stewart, Ont Pte Harry Edward Scarlett, Trenton, Ont, Cpl Kenneth Staley, Caterham, Surrey England, Pte Donald William Walters St Catharines, Ont

Nova Scotia and Prince Edward Island Regiment — Pte. Thomas MacRae Glennie, Stewiacke N S

New Brunswick Regiment—Pte Joseph Ezra Furlong New Mills N B Pte Edward Frank Harriet Sydney N B Pte Baptiste John Martin Grand Falls N B Pte Clovis Joseph Patitpas, Adamsville N B

British Columbia Regiment—Pte Douglas Burton Brown, Cloverdale B C

Saskatchewan Regiment—Pte Jacob Gustave Bitser, Flin Flon, Man; Pte James Edward Brady South Saskatoon Sask Actin Cpl Alexander Buchanan, Pleasantdale, Sask Pte Peter Ernest Clark Saskatoon Pte John McLaren McIlvride Welland Ont Pte Wently John Pillaer Allan Sask L-Cpl Stanley Lawrence Sorowski Pilot Butte Sask Pte John Joseph Jones Toronto Pte Gordon Earl Woodcock Weston Ont

Alberta Regiment Pte Allan Pettigrew Hamilton K62615, William Rodgers Hamilton (father) 444 Albert St Nanaimo B C

Royal Canadian Army Service Corps Pte Archie Rach Stead, Man

Royal Canadian Army Medical Corps—Pte Charles Blake, Rosemount, Que Cpl Gordon Harry Bullen Huntsville Ont Pte Clifford William Robertson New Westminster

Royal Canadian Ordnance Corps Pte Joseph Albert Lamothe Montreal Pte Robert Sylvester Ulnie Baie Comeau, Que

Reconnaissance Unit Tr Robert Hawkins Winnipeg Acting L-Cpl Allan Nuttle Milford Ont Tr William Struthers Thomson Lanark, Scotland

DANGEROUSLY ILL

Royal Canadian Corps of Signals—Sigmn George Butcher Toronto

SERIOUSLY ILL

Infantry Pte George Herbert Legace Winnipeg

Manitoba Regiment Rfmn James Ernest Bogue Oak Lake Man

Royal Canadian Army Service Corps Cpl Edgart James Cameron Thorburn N S

R.C.A.F.

OTTAWA Oct 12 (CP) — The R.C.A.F., in its 704th list of the war containing 64 names, today reported the following casualties:

OVERSEAS

Killed on active service Sgt Calvin Frederick Lee London Ont, Sgt William Glen Parker Welwyn, Sask P O George Albert Wallace Mont Tremblant Que

Missing on active service after air operations Sgt Jack Douglas Bawden Toronto Sgt Leo Joseph Martin Broderick Windsor Ont P O Arthur Brown Toronto P O Harry Allan Dannigel Hollywood Calif Sgt Claude Arthur Davis Dewberry Alta P O Earl Willard Dickinson Vernon B C P O Edgard Lloyd Fairweather, Montreal Sgt William Harrison Garbutt Toronto Sgt Frank Stanford Green Toronto Sgt Russell Daniel Hayes Linwood Ont Sgt John Peter Heinig, Ryley Alta Sgt Russell George Jamieson Almonte Ont Sgt Elmer John ... Wardner B C P O George Donald ... Outlook Sask P O Arthur Bebbington ... Ottawa Sgt Hugh Coles MacMillan Nobel Ont, P O Coran ... McPherson Calgary Sgt George Alexander Munro, Calgary Sgt Donald Henry Pearson Pincher Creek Alta Sgt Harry Perr Winnipeg P O George Arnold Shannon Pembroke, Ont P O Lloyd Elmer Sibbald Cochrane Alta Sgt Lorne Alfred Steminler Britton Ont P O Bruce Henry Webb Stevens Halifax P O James Arthur Studer Rouville Que Sgt Arthur Francis Todd Zelma Sask

Dangerously injured on active service Flt Sgt Kenneth John Walker Burns, Verdun Que

Seriously ill L A C George Victor W... Hamilton

Previously reported missing and believed killed on active service now for official purposes presumed dead Sgt Michael James Dean Toronto

Previously reported missing on active service now for official purposes presumed dead Sgt John Gordon Alderson Alliston Ont Flt Lt William Andrew Black, Vancouver; Sgt Douglas Oliver Broughton, Vancouver P O Alexander Carruthers Durvea, Penn Flt Sgt John Dunham Correll Toronto Sgt Thomas Coke DuBose Richmond Va P O Frederick Louis Edward Dupre Kingston Ont Sgt Harvey McKerr Duke R106618, Mr H M Duke wife Royal Oak Victoria, Sgt Harold Bjorn Finnson Shellbrook Sask Flt Sgt Iain Fraser ... Sgt Gordon Llewelyn Harrison Toronto Sgt Gordon Ray Hoyt Debec N B Sgt Carl Elwood Jamieson Wallace N S P O Georges Paul Henri Ledoux, Saint John N B Sgt Milford Olen Thomas Levins Lyleton, Man F O George Floyd Mal... Toronto F O Arthur Edward Parsons Sarnia Ont F O Charles Edward Porter Manson Creek via Fort St James B C P O Frank Morton Tomlinson East Noel, N S, Flt Sgt Rodney Wabber, Los Angeles Calif

CANADA

Killed on active service Sgt Alfred Lawrence Capon, Frankton Junction P.O., N Z; Sgt John Allenby Cummer, Camrose Alta, P.O. William Harry Earl, Saskatoon, Sgt. Lucien Pierre Ouay, Winnipeg; L.A.C A MacArthur Greenock, Renfrew, Scotland, P O Thomas Wescott Nixon Toronto, P.O. David Renfrew Petrie, St. James, Man; Sgt Leroy Edgar Plate Kitchener, Ont, L.A.C. R O G Smith, Kingwood, Bristol, England

Seriously injured on active service P O Brian Alexander Wallace, Withington, Manchester 20 England

CANADIAN IN R.A.F. OVERSEAS

Missing on active service after air operations Sqdn Ldr Arnold Peera Philipsen, Banff Alta

OTTAWA Oct 11 (CP) — The R C A F in its 703rd list of the war containing 31 names, tonight reported the following casualties:

OVERSEAS

Killed on active service P O George Ernst Adamac Windsor, Ont P O Jack Chisholm Findlay, Toronto Flt Sgt Jean Gilbert Felix Fortin Sturgeon Falls, Ont, Sgt Frederick Percy Smith, R166678, G F Smith (father) 3631 Savannah Avenue Victoria

Missing on active service after air operations Sgt Ivor James Burkitt New Denver B C P O Percy Hornby Coates Senlac Sask Sgt Rae Warren Buddy Collins, Toronto, Sgt Fred Hugh Davis, Throckmorton, Tex; P O William Austin Gardiner, St. Lambert, Que; Sgt. Cyril William Gibbs, Walwell, Alta, Flt Sgt William Edward Orindley, Westmount, Que, Flt Sgt Harry Kenneth Kells, Niagara Falls, Ont, P O Jack Morgan Lauder, Windsor, Ont.; P O Frank Edward Lewis, D F C St. James, Man, Flt. Sgt Basil Edward Lindsay, Humberstone, Ont, Sgt Henry Mitchell Porteous Calgary, Sgt Russell Creth Sullivan, Callander Ont.

Previously reported missing on active service, now reported prisoner of war (Germany) P O. John Ivan Anderson, Suffield, Alta, Sgt Douglas Hildreth Castling New Westminster, B C; Sgt. David Randall McAllister, Sackville N B

Dangerously injured on active service, Sgt. William Harry Cardy, Port Credit, Ont.

Previously reported missing on active service now for official purposes presumed dead Flt Sgt Frederick Henry Blake, Corpus Christi, Tex P O Lawrence Bartlett Carson, Oshawa Ont F O Joseph Alexandre Theodore Doucette O F C Sudbury Ont Sgt Douglas Ray Horwood Riverside, Ont Sgt Leonard Norman Jonasson Winnipeg Sgt William Francis Jordan, Copper Cliff, Ont, W O. Donald James McKay Kitchener, Ont P O Olen Alexander McNichol, Richlea Sask Sgt. Harry Bertram John Sargent, Calgary, Sgt Henry Augustin Sheehan, Vancouver

Live 150 Years?

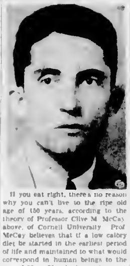

If you eat right, there's no reason why you can't live to the ripe old age of 150 years, according to the theory of Professor Clive M McCay, above, of Cornell University Prof McCay believes that if a low calory diet be started in the earliest period of life and maintained to what would correspond in human beings to the age of 30 or 35 a high resistance to chronic diseases is built up

Gives Talk on Negro Writers

Modern negro writers will not reach their widest audience through poetry even though their predecessors gained recognition through writing spirituals according to Miss Jeanette Cann speaking to the Victoria and Islands Branch of the Canadian Authors' Association on Monday in the Y W C A

The average negro poet of today has lost intensity of feeling through too close study of classical form and has not yet found a style of his own, Miss Cann believes Not so the negro prose writer who, through zeal for racial justice has presented his case in language both powerful and individual The speaker quoted from Dubois' "Dusk and Dawn," examples of inspired writing devoted to the negro cause She emphasized that present-day negroes write to make this world just to their race while their early writers despairing of joy in this world, had written spirituals depicting the fine time negroes would have in heaven

Mrs Mary Carr Wright spoke on writing for children and advised her hearers to write "up," not "down," to children, who, in this modern day, are not easily deceived

The president, Alex Sutherland reviewed and commended Audrey Alexandra Brown's new book of poetry "Challenge to Time and Death" John Berkwith contributed piano solos Mrs. Lane spoke of the work of the Women's Round Table and commended it as a source of writing material

Six Ways to Stretch your Coffee Ration

1 Buy coffee for flavor ... super-rich Chase & Sanborn Coffee!
2 Always keep coffee in an air-tight container.
3 Measure coffee and water accurately.
4 Keep coffee-pot scoured clean.
5 Make no more than exact amount needed.
6 Serve coffee soon after it's made.

CHASE & SANBORN Coffee brings you the choice coffees of the world. Compare it ounce for ounce—spoonful for spoonful. It's super-rich! These days, when plenty of flavor is extra-important, get Chase & Sanborn Coffee. Quality coffee goes further.

CHASE & SANBORN COFFEE

WANTED PETER'S PIPES

LONDON (CP) The famous Peter Pan statue in Kensington Gardens has been damaged by someone who tried unsuccessfully to wrench the pipes from Peter's left hand There are replicas of the statue in many parts of the world

BUT YOU WOULDN'T WANT TO KISS HER *Twice!...*

BECAUSE KISSES AND BAD BREATH DON'T MIX!

Play Safe... USE COLGATE'S TOOTH POWDER

Bad breath is a social barrier OTHERS detect before YOU do yourself So play safe. Guard your personality with Colgate's Tooth Powder.

Scientific tests prove conclusively that in 7 out of 10 cases Colgate's Tooth Powder *instantly stops oral bad breath*

SAVES YOU MONEY!
Compared to other leading brands, a large tin of Colgate's gives you up to *40 more brushings*, a giant tin up to *60 more brushings*—for not a penny more!

TIP TO SMOKERS!
Colgate's Tooth Powder is one of the quickest, easiest ways to guard against tobacco stain and tobacco breath! Try Colgate's Tooth Powder today

25c, 10c

Cleans Your Breath As It Cleans Your Teeth

"Build B.C. Payrolls"

A FLAVOR THAT TELLS

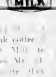

"When ... pleasure to drink coffee ... I have Pacific Milk to flavor it," writes Mr. ... little ... Pacific Milk has a flavor that ...

Pacific MILK

Irradiated and Vacuum Packed

BUILDERS of VICTORY

The **RAILWAYMAN**
"Moving food to market, raw material to factories, and finished products to win Victory is taxing our time and equipment to the limit," says the railroader "But you can count on us — both for vital transport and for our dollars to buy Victory Bonds."

The **FARMER**
"My job," says the farmer, "is to produce more food than ever before. In spite of help shortage we're sending enormous quantities of food overseas as well as keeping home pantries supplied I'm working harder than ever — and saving more than ever to buy Victory Bonds."

The **MERCHANT SEAMAN**
"We take a lot of pride in beating the U-boats and delivering vital war cargoes safely," says the merchant navy seaman "Besides, we have a personal interest in the goods we carry because they are paid for with our money invested in Victory Bonds."

The **WAR WORKER**
"Our part in building Victory," say the tens of thousands of men and women in war work, "is to make sure there'll be no shortage of weapons We are making sure in two ways We are working full shifts full time —and we are helping to provide the money by turning as much of our earnings as we can into Victory Bonds."

VICTORY ISN'T JUST HAPPENING. It is being built . . . built by countless builders.

Victory is being built not alone by the armed services. Victory is being built by the farmer who grows food for our fighters and our workers . . .

. . . by the men and women in war industry . . .

. . . by the railwaymen and truckers who provide the means of transport . . .

. . . by the braveness of daring merchant seamen in delivering the goods . . .

. . . by the whole-souled willingness of men and women everywhere to make Victory the primary job.

Yes, Victory won't just happen. It will come because all of us have willled it, worked for it, saved for it. It will come sooner as each one of us redoubles our effort. And that means getting ready to buy more Victory Bonds—more than you bought last time—more than you think you can afford

The **HOUSEWIFE**
"Mine is a war job, too," says the Canadian homemaker. "It is up to me to keep my family well fed and healthy — and to save as much as I can toward another Victory Bond."

S-18

NATIONAL WAR FINANCE COMMITTEE

Get Ready to Buy **VICTORY BONDS**

Victory Rolls on Dollars

THE EMPIRE BUILDER & Bastile through to Chicago

HARRY CLARK
City Passenger and Ticket Agent
603 Granville St
Vancouver
MAcrae 3627

G.N. STATION
1150 Main St
Pacific 7511

From the recent history-making conference in Canada of United Nations leaders went reassurances that Victory for the Allies is on its way.

The Victory Special is rolling—but the trail still is long and hard! Many battles, in which Canadian fighting men again will prove their mettle, must be fought and won.

Victory rolls on dollars—dollars for mountains of munitions and food. That means harder work on the homefront, with more, and still more investment in

VICTORY LOAN BONDS AND WAR SAVINGS STAMPS

GREAT NORTHERN RAILWAY

How It Started

"VITAMIN—BASIC SALT OF LIFE"

Around the turn of the twentieth century, there was made a discovery that was to open several thousand years of misconception of diet and nutrition.

It was this. Besides the big four fats, carbohydrates, proteins and minerals—an necessary substance, even though present in minute amounts, was indispensable to growth and health.

Then in 1912 there was published an article which was to become in food what the alphabet was to language.

The monograph was entitled "The Etiology of the Deficiency Diseases" dealing the cause of anemia, scurvy, beriberi and the like.

In this scientific classic, Casimir Funk Polish biochemist author and researcher, described his attempts to isolate the matter whose presence prevented these dread maladies.

To this material Funk gave the name Vitamine (usage soon dropped the final e)—Latin for "life's base salt".

This knowledge and verification of the existence of vitamins, writes C. C. Furnas, associate professor of chemical engineering at Yale University, was the direct source of the finest brains and experimentations in physiological fields . . . an entirely new tree of knowledge."

And now this knowledge has gone to war, too.

"The Bell & Howell Sales

Esquimalt Wants Order Revoked

On motion of Councillor J. P. A. Chamberlain, the Esquimalt Council joined unanimously, last night, in endorsing a letter of the Victoria Home Builders Committee, protesting the new regulations of the controller of construction, Ottawa, which stipulate that no new homes may be built exceeding 800 square feet and asking that it be revoked.

Councillors expressed the opinion that this was too small for usual bungalow home constructed on the Pacific Coast, and the saving of material did not justify this drastic curtailment.

Reeve Alex Lockey reported that the Victoria Real Estate Board had voiced a strong protest and he understood other municipalities near Victoria had endorsed a similar protest.

An offer of mixed millwood received from the district fuel officer at $3 a cord on the track was reported by Councillor J. A. Ellis, who stated that he felt this would prove too expensive for the lower income groups. It would cost $2 a cord to have the fuel unloaded from cars and brought to the municipal lot. A further $1.75 would be expended to have it moved a second time to the buyer.

The council decided to notify the fuel controller that it was impossible to handle this wood under the ceiling, which was $4.75 for this type of fuel. Moreover it would be wet and of little use by the time it reached the customer it was pointed out.

A report of the Esquimalt Community Club showing $75 realized from a recent tag day was filed, and permission was granted the Remembrance Day Committee to sell poppies on November 8. The Community Club will hold the usual Remembrance Day service in Memorial Park.

A refund will be made in the purchaser of a lot, who unfortunately began building on the wrong lot. He subsequently bought the lot on which he made the improvements.

Italian Submarine Surrendered to the Allies

Its Crew Lined Up on Deck and in the Conning Tower, This Italian Submarine Was Photographed as It Approached an American Man-o'-War After Surrendering to the Allies in Salerno Bay. Scores of Italian Warcraft That Evaded the German Clutches Are Now in Allied Possession at Various Mediterranean Bases.

Ghost of My Love

By OREN ARNOLD

CHAPTER XXXI

Rosemary antlered in terror

"Bray back! Bray inside!" That shout came from Bill

She had run half way down the lobby stairs. She was wearing pajamas, that, in the ghostly dimness made her pantaloon-like

"What is it, Bill? Where are you?"

His voice was farther away now "Bray inside! You might get shot!"

"What's happening? . . . Oh!"

She was still for a long moment. No more shots came. But the dinging up Cody Street at the sheriff's campfire had stopped, she heard the sound of running feet and men calling

Somebody had raided the hotel vault. She realized that much now. It had a tremendous spell of despair over her as if she hadn't had trouble enough! She and Bill had been entrusted with the $22,000. Uncle Pete Quinny knew about it. So did Sergeant Wayne and any men of his original party. All manner of possibilities streamed through her mind in the seconds she waited in the dark

"Bill!" she yelled.

Nobody answered.

"Bray Bill, are you hurt? Where are you?"

The running men came closer. The stairs seemed to be overflowing with people all talking or shouting at once. Rosemary dared peer through the lobby and onto the porch

Away up the slope of Cody Street the fire still blazed high enough to make fantastic shadows as the men moved about. Automatically she ran down the stone steps and joined the onlookers, oblivious of her pajamas and uncovered feet. She saw a crowd forming down hill a few yards, everybody questioning everybody else

"Bill!" she called again "Oh Bill!" Men turned from her, recognized her "It's Miss Lee!"

"Don't let her come in here." Bill ordered. "Then louder, "Rosemary where are you?"

"Here! I'm here, Bill!"

He came through the crowd. He bore the marks of the fight he had been in. Blood caked on his face but he was not seriously injured. He ran straight to Rosemary, took her arm and led her back to the porch. In a moment Uncle Pete Quinny had joined them. Uncle Pete's eyes were alive with wrath.

"I am too hurt," Bill said. "Something has happened Sourpuss. Very tragic. He tried to raid the vault, Rosemary. In fact, he did. Took the key from my room, some time tonight. He probably thought all of us were up at the camp fire. But I came back to my room over the vault, and I was not asleep. I heard the door creaking open.

"But Bill, I—the shots—who——"

"I blazed down and tried to stop him. He emptied his gun. I'm lucky that I deserve. But it was almost dark there in the corridor. He took the money and fled anyone. He—"

"Oh!" . . . "Oh, Bill I was responsible for the money! It belonged to the British Army. They—who could possibly have stolen it? What happened? Who shot outside?"

"I did, mum!" Uncle Pete spoke up. He had held a rifle. "I shot and I shot to kill. I wish I have indeedy rattlin my boots!"

"Your shots were accurate, Uncle Pete." Bill said quietly. "Bullet struck him. The man is dead."

"Had it coming to him!"

"I agree Rosemary, that man is Harry Boyle."

Rosemary made no outcry. No demonstration.

"It insanity!" Bill added, "it was an act of desperation. He was ruined here, and he knew it. He had lost his play, lost your love or never had it. In a craving for revenge, he—"

"Harry knew about that money?" Rosemary whispered, on her. I remember. I told him myself! I had no other choice."

"It's all over now. Don't worry. Not over again, Rosemary. Never."

Bill left her with the two women downtown, who had heard the commotion and come downtown. He went in tell the soldiers what to do. The women was stricken with the sudden arrival of the Hole of Hell. Bella was crying in Opline in an arm, truck with an escort. Many questions had to be answered. Finally Bill allowed Rosemary and the women to decide this own wounds. It took an hour or more.

All in, over the excitement. Was done. The final token of lightning has struck twice. But stood on the hotel porch, one arm around Rosemary listening to Sergeant Wayne who had come back of all to pay official respects.

"Two attempts! But still Rosemary more no trouble! I'm sorry. Excuse me, Miss Lee, I'm sorry. Bill, I'm sorry I blind Bill."

"Forgotten!"

"The general subject and word was Uncle Pete walked more softly toward his corner smoothing disappearing in the darkness.

Bill lifted Rosemary's chin kissed her where the dimple was and kissed her on the lips. Then he held her a long while there in the fading light of the campfire

THE END

BEES NOT SO BUSY

Virginia's honey crop in 1943 fell off by 34 per cent from the previous year.

Industrial Hygiene Reviewed for C.C.F.

The major role being played by industrial hygiene in the field of preventive medicine and its contribution to increased industrial production, was reviewed on Monday at a meeting of the Victoria C.C.F. by Dr. E. W. Boak, speaking at Woodworkers Hall. A. F. Rayment was chairman.

The condition of recruits in the last war woke Canada to the condition of the general population, he said. "As a result some of the larger firms in Eastern Canada placed medical officers in their plants. This was the first step in industrial hygiene. During the last 25 years very little has been done in this field due to public apathy, but the large numbers employed in the war industries have re-emphasized the importance of industrial hygiene in relation to production output.

Proper ventilation lighting systems and food distribution are major factors in industrial hygiene, he said. "Plant doctors must be able to talk the language of the employees and understand the occupation thoroughly."

ST. MARY'S GUILD

The Men's Guild of St. Mary's Church, Oak Bay, will hold its opening meeting of the season on D. J. Jenkins chapel Wednesday at 3 p.m. with Rev. I. McIver officiating.

Dead at Nanaimo

NANAIMO, Oct. 12 — Sixteen-year-old David Arthur Young, son of Arthur Young city merchant, and Mrs. Young died in Nanaimo Hospital Monday.

Dazzle was born here. Surviving besides his parents, is a sister, Miss Jean Young.

Funeral services will be held in D. J. Jenkins chapel Wednesday at 3 p.m. with Rev. I. McIver officiating.

"CANUCKERS everywhere", says Li'l Samson, "know that Kellogg's Corn Flakes are top-stuff plus. They call 'em the 'Self-Starter Breakfast'! 'Cause a bowlful with milk and a spec of sugar gives you enough food energy, for instance, to run two miles. Now, you the chore group for another favourite—

"Sis! Boom! Rah! ALL-WHEAT!" says LI'L SAMSON

"Yeahhh spoon-fans! Here's a bowl of breakfast that'll score every time! Yessum, Kellogg's ALL-WHEAT is really good! 'N it's good for ya too! Why, nutrition-men say whole wheat is super for body-building 'n muscle makin'. Kellogg's Corn Flakes 'n Rice Krispies are old breakfast pals of yours? Well, shake spoons with ALL-WHEAT right away . . . get a package quick like. Sure, you'll be an All-Wheat fan for keeps."

NOW IN A NEW PACKAGE

Kellogg's NEW ALL-WHEAT

CANADIAN WHOLE WHEAT IN ITS MOST DELICIOUS FORM

Wheat contains muscle building proteins, iron, phosphorus and other vital elements, and like all cereals, a good supply of energy-producing carbohydrates. There is no finer food you can serve than whole wheat. And remember, Canada produces it in abundance! For health and happiness make sure that your child gets an ample supply every day.

A short cut to cough relief—PERTUSSIN IT WORKS FAST!

THE FAIRBANKS-MORSE Automatic COAL STOKER

- Thousands now heating automatically
- Requires minimum attention—conserves labour
- Low lower cost stoker coal
- Obtains maximum combustion—economical

Commercial and Industrial Models available in sizes from 50 to 500 lbs of coal per hour

See the nearest F-M dealer, or write

The CANADIAN FAIRBANKS-MORSE CO. Limited
Factory - Sherbrooke, Que.
Victoria Office: Johnson and Broad Streets, Phone 2121

DEALERS

J. T. Mann Plumbing & Heating Co. 718 Montreal Street
Stewart & Ross Hardware, Limited 1104 Yates Street
Nagelhut Stove Works 1275 Government Street

R. D. Mainwaring & Co., Ltd. 1416 Fort Street

INGLAS Ormond & Dettlaff
WYMAN, R. H. Ormond, Limited
CHEMANUS Central Building Nanaimo, B.C.

SPENCER'S SPECIALS For Clearance This Morning

STORE HOURS 9 A.M. Till 5 P.M. WEDNESDAY 9 A.M. Till 1 P.M.

25 ONLY AXMINSTER RUGS
Half-Day Special, Each 3.50
Size 27 x 48 inches. Mottled design with hard border

AXMINSTER RUGS
At Special Low Prices
45.00
47.50
24.50
16.50

WINDOW SHADES
Two Special Values— Each 79c and 89c
79c
89c

Values Offered This Morning
IN THE BOYS' STORE
Boys and Youths' Overall Pants 1.29
Boys' and Youths' Windbreakers 3.49
Boys' and Youths' Shirts 69c
Boys' and Youths' Sweaters 89c
Boys' Coat Sweaters 1.49
Boys' Short Pants 59c
Boys' Braces 25c

BABY CARRIAGES
A new shipment of Baby Carriages has just arrived. There is a large demand for carriages—specially with summer. Early shopping this morning is recommended.
5 Only, GENDRON CARRIAGES with springs. Colors of maroon or blue and hood 29.50
14 Only, CARRIAGES in choice of green blue maroon or blue 26.50
PRAM MATTRESSES— 1.39

TOILETRIES
Special Values This Morning
6 Only, Norman's Night and Day Cologne and Lavender Water— 63c
Daggett & Ramsdell's Skin Freshener and Tonic— 59c
Lucerne Bath Crystals— 79c
1 Only, Colgate Shaving Cream, 1 lb. size 49c
Astor's English Lavender Shaving Cream— 15c
Shaw's Aid for Silk— 15c
Lemon Shampoo Liquid— 35c

Four Special Values From
The Shoe Department On The Bargain Highway
A Smart Group of WALKING OXFORDS 2.45
MEN'S BLACK OXFORDS 2.95
TAN OXFORDS 1.75
1.95
30 PAIRS OF WOMEN'S SHOES 2.45

DAVID SPENCER LIMITED PHONE E-4141

The Daily Colonist.

(ESTABLISHED 1858)

SECOND NEWS SECTION

NO. 257—EIGHTY-FIFTH YEAR — VICTORIA, BRITISH COLUMBIA, WEDNESDAY, OCTOBER 13, 1943

Glancing Over Sport—

By JOE DELAHUNTY

NEW YORK YANKS COMPLETE ROUT

It wasn't in the deal for the Cards to win this year. They had opportunity after opportunity to cash in on some runs in the fifth game on Thanksgiving Day but they just couldn't come through in the clutch. If the gate had been left open as often for the bombers, it is hard to say what the score would have been. Brilliant defensive work was the keynote of the Yankees' victory. The infield was superb when the St. Louis Cards were threatening with runners in scoring positions, but that combination of Crosetti and Gordon was practically unbeatable, while Johnson and Etten rounded out a solid defence. This foursome was well backed by a reliable outfield, and the veteran Bill Dickey behind the plate, watching every move of the opposition like a cat, played championship ball all through the series. . . . Dickey won the last game with his long circuit drive to the top of the pavilion in deep right field, with Charley Keller perched on first base. . . . Mort Cooper pitched good enough ball to win but his mates didn't help him any. He fanned the first five batters to face him, to equal a record which was held by two other National League pitchers, Hod Eller, of the 1919 Cincinnati Reds, and Carl Hubbell, of the New York Giants. . . . All the pre-series dope on the players, their batting averages, fielding marks and the pitching records didn't mean much on the long run. On paper the Cards should have taken the Yanks in their stride, but they failed miserably, despite the fact that they had brilliant pitching throughout the five games. . . . The prediction department hit one right on the head at last, although 75 per cent of the local fans told yours truly that he was all wet for stringing along with Joe McCarthy and his lads.

ODDS AND ENDS

Talking to some of the fans who saw that exhibition football match on Thanksgiving Day at the Athletic Park between the R.A.F. and the All-Stars, and they were more than impressed with the clever teamwork of the Flyers' front line. The Old Country airmen won by two goals and, on their display Monday, they will be a hard club to topple during the coming season, which, by the way, opens Saturday afternoon with three matches listed. . . . Dune McCaig, well-known fivepin bowler, one of the best in the city in fact, was a happy boy when the Yanks blanked the Cards to settle the issue, for he cashed in on a fair-sized sweepstake. . . . When the New York Rangers open their training camp in Winnipeg, only two of last season's players will answer the call. They are Ott Heller, rugged defenceman, and Grant Warwick, young forward. The rest of the club has either joined some branch of the services or are working in a war industry. . . . Now that the Fall baseball classic is history one of the first moves the Yanks management is going to do is to search around for another first sacker. Nick Etten played well during the series and throughout the schedule but he is getting no younger and must make way for a rookie sooner or later. . . . New Westminster Salmonbellies turned the tables on the Eastern lacrosse champions in the second game of the Canadian final, and did it in a convincing fashion, doubling the score. The fishmen will most likely take the lead when they face Mimico - Brampton stickhandlers this evening in the third fixture. . . . Sid Anderson's Owl Drug squad won the B.C. juvenile lacrosse title by capturing a two-game series from Vancouver by a pair of goals. Nice going fellows, that's a fine present to hand over to Billy Bland, manager of the Owl Drug Store. Congratulations from this corner.

FROM HERE AND THERE

Navy hockey club started to work out for the coming ice campaign on Sunday at the Willows rink. The boys went through another training session yesterday morning and will be out for another two hours today. About 20 players were on deck on Tuesday and were closely watched by "Porky" Hulme, the softball star. Among the players turning out were Gordon Brown, younger brother of Hal, one of the sailors' ace snipers last season. Gordon played for a Regina junior club last year. . . . The largest number of senior cage teams in the history of Edmonton basketball will start off this season in the senior division including eight army quintettes from across the border line. So many American troops are stationed in the Prairie city that they have practically taken control of sports for the duration. Maybe the next senior Canadian champions will hail from Edmonton with that kind of material on hand [illegible] these days hustling up talent for the coming schedule. It's too bad that the shipbuilders didn't start at the close of last season, for that was the time to commence rebuilding the team. They could have landed about half of the disbanded Nanaimo Clippers at that time. . . . Golfers from the V.M.D. took time out on Thanksgiving Day and went divot digging at the Gorge Vale course. The president's team, under Jimmy Bennett, took the decision from Skipper Leo Derman's line-up by a fair margin.

Cut your own wood and it will warm you twice.

Bert Snape Is Golf Winner

Veteran Bert Snape captured the men's handicap championship of the Gorge Vale Golf Club on Sunday by defeating Al Priestley in the scheduled 36-hole final, 4 and 3. It was an interesting battle all the way, but the steady-shooting Snape took an early lead, protected it hole after hole, and then closed out the match at the 33rd green.

The new titleholder was over the morning route in 86, while his opponent used up 93 strokes, and there wasn't a great deal of difference in handicaps. On the first nine after lunch, Snape was out in 45 and Priestley in 48.

Cy Spaven won the first flight honors by taking the measure of Mickey McDonall on the final green, 2 up. It was also another interesting match and was in doubt until the boys putted out on the last green.

Galt Cup Golf

Results of matches played in the first rounds of the annual Galt Cup tournament at the Victoria Golf Club over the week-end follow:

FIRST ROUND

Col. R. L. Fortt defeated C. I. Mackenzie, 3 and 2.

W. H. Newcombe defeated A. B. G. Musgrave, 1 up.

A. Watson defeated Art Dowell, 2 and 1.

B. P. Schwengers defeated H. Husband at 19th.

H. P. Hepburn defeated L. S. V. York, 5 and 4.

Walt Newcombe defeated R. C. Field, 3 and 2.

H. B. Combe defeated C. L. McLaughlin, 5 and 4.

A. J. Ross defeated R. Peachey, 2 and 1.

FIRST FLIGHT

B. A. Haynes defeated H. A. Tomalin, 1 up.

W. B. Leach defeated H. O. Garrett, 3 and 2.

G. N. Douglas and Eric Burton to play.

H. E. Haynes a bye.

SECOND ROUND

Col. R. L. Fortt vs. W. H. Newcombe.

A. Watson vs. B. P. Schwengers.

H. P. Hepburn vs. Walt Newcombe.

H. B. Combe vs. A. J. Ross.

To be played on or before October 17.

FIRST FLIGHT

B. A. Haynes vs. W. B. Leach.

H. E. Haynes vs. G. N. Douglas or E. A. Burton.

To be played on or before October 17.

Players will arrange for their starting times.

YANKEE PRESIDENT ILL

NEW ROCHELLE, N.Y., Oct. 12 (AP)—Edward Grant Barrow, seventy-five-year-old president of the New York Yankees has been a patient in the New Rochelle Hospital since Friday and his condition today was such that officials said they are optimistic of his recovery.

Previously it was announced he was suffering from an arthritic condition but it became known today that a heart ailment and fatigue also were present.

GOODFELLOW OFFERED JOB

DETROIT, Oct. 12 (AP)—Manager Jack Adams of the Detroit Red Wings said today that the managership of the Indianapolis farm club of the American Hockey League would be offered to Ebbie Goodfellow, veteran defenceman who last year was player-coach of Detroit's Stanley Cup championship squad.

The Indianapolis job was vacated by Herbie Lewis, another former Detroit star who resigned to accept a war industry post.

The love you liberate in your work is the love you keep.

Record Crowd Watches Yankees Capture Third Game

Here's some idea of what that crowd of 69,990 looked like in the third game of the World Series between New York and St. Louis in the Yankee Stadium. This is just a portion of that tremendous turnout, the largest in the history of the annual Fall classic between the American and National League pennant winners. The Yanks captured the decision, 6-2, and then went on to St. Louis to win the honors, four games to one. Bill Dickey's homer with Charley Keller on first won the fifth and deciding fixture on Monday, 2-0.

Yankees Capture World Ball Title

Bill Dickey's Circuit Drive With Keller Aboard Wins 2-0 Fixture

By JUDSON BAILEY
Associated Press Sport Writer

SPORTSMAN'S PARK, ST. LOUIS, Oct. 12 (AP)—New York Yankees re-established their supremacy in baseball Monday by conquering the desperately struggling St. Louis Cardinals 2-0, before 33,872 fans for their four victory in five games of the 1943 world series. It was the tenth world championship for the Bombers from the Bronx

BILL DICKEY

and the clincher was delivered by two of the veterans who have shared in the spoils of many of those previous triumphs—Pitcher Spud Chandler and Catcher Bill Dickey.

The 36-year-old Dickey, one of the greatest backstops in the history of the game decided the final skirmish in the sixth inning with a two-run homer that landed on the roof of the right field pavilion 325 feet from the plate.

It was a mighty blow to climax the illustrious career of Dickey who has been on nine Yankee squads in the world series starting as a rookie in 1926 and it helped Chandler 34-year-old dean of New York's mound staff, to his second success of the series.

Without this hefty home run the last contest of the classic might easily have gone either way in spite of the shutout pitching of the Georgia right-hander, for Chandler was pelted for ten hits and was kept in almost constant trouble by the Cardinals.

DICKEY SMASHES OUT CIRCUIT DRIVE

At the start of the duel it was big Mort Cooper ace of the Cards who appeared invincible as he struck out the first five batters he faced and he was going strong in search of a repeat victory over the Yanks right up until the time Dickey punched the winning ticket.

He had retired the first two batters in the top half of the sixth when Charley (King Kong) Keller, an example in futility during most of the series, topped a ball that rolled into right field for a single.

On the next pitch Dickey hammered out his homer and that was the ball game although there were other trimmings for the fans, whose presence brought an attendance record of 277,312 for a five-game series.

Altogether the Yanks made just seven hits and Dickey's clout was only his fifth of the series, but it was his fourth with men on bases and the third which drove in runs.

The Cardinals used every effort Manager Billy Southworth could conceive to stave off defeat. They made two changes in their outfield, subbing Johnny Hopp and Debs Garms for Harry Walker and Danny Litwhiler and they tried to stir up their old base-running style of speed and thunder.

In the first inning they got two runners on base with one out on an infield single, a sacrifice and a walk, but they couldn't break through.

In the second inning they put two on with none out as Ray Sanders singled and banged into Shortstop Frank Crosetti to make him drop the ball on a double play attempt on Hopp's bouncer but again it was to no avail.

Walker Cooper singled with two out in the third and was thrown out trying to make it a double.

A single and walk gave the Redbirds two runners with none out in the fourth and they came up with one hit in the sixth and seventh stanzas and two each in the eighth and ninth. Yet for all the good it did them they might just as well have been held hitless, for Chandler [illegible] down and suppress every threat.

The Yankees also made several gestures at Cooper and his successors on the mound, Lefty Max Lanier and Murry Dickson, the [illegible] who was given leave [illegible] army for the series after [illegible] been supposed to enter military service a week before the series started.

COOPER STARTS OUT SPECTACULAR

[illegible] Cooper's spectacular [illegible] of striking out the first five New York batters, coming within one of the series record, he walked Nick Etten on four straight pitches and a bad throw by Catcher Walker Cooper trying to catch the runner off first let him reach second.

Joe Gordon grounded out to end [illegible] business but the Yankees were right back in the next frame pressing for a run. With two out Crosetti and Bud Metheny hit successive singles and Crosetti reached third before Billy Johnson popped up.

In the fifth Tuck Stainback singled with one out, was sacrificed to second and raced to third on a wild pitch but Crosetti raised a helpless fly.

Crosetti fouled off numerous pitches before going out, however, and one of these tips struck Catcher Walker Cooper on the index finger of his right hand, causing a compound dislocation that forced him out of the game. He kicked his mitt along the ground in front of him in disgust as he trudged toward the dugout.

As it turned out, however, the injury to their regular catcher did not hurt the Cardinals for his replacement, Ken O'Dea, made two hits in his two times at bat and came through with a sparkling fielding play in which he caught Chandler's pop foul with two on and one out in the ninth.

After giving up the winning runs in the sixth, Cooper pitched the seventh, putting on a runner with a walk, before being removed for a pinch batter in the last half of the inning.

LANIER TAKES OVER PITCHING

Lanier, who had been beaten by Chandler in the series opener at New York last Tuesday and who had returned for a starting assignment without success, came to the mound again at the beginning of the eighth inning, struck out the first batter, gave a single to Johnson and a walk to Keller and then was saved by a double play.

In the ninth he was tapped for a single by Nick Etten and a walk by Gordon with none out. After Stainback had bunted into a force play attempting to sacrifice, Lanier was relieved by Dickson, who got Chandler on his pop foul but [illegible] a walk to Crosetti to load the bases before Metheny grounded out to end the inning.

The victory enabled the Yankees to catch a train back to New York just as they had hoped, by winning three straight games since their one loss to Mort Cooper in the second game at New York.

It also meant that each player received the long end of the players' share in the series pool amounting to $6,123.20 for each member of the winning squad. The Cardinals' players shares were worth $4,321.99 each.

Sooner or later the man who [illegible] pull hogs to the man with a [illegible].

Third Fixture of Lacrosse Series Carded Tonight

NEW WESTMINSTER, Oct. [illegible] (CP)—Veteran Mimico-Brampton Goalie Bert Large, with a record of 19 years in Canadian lacrosse, including two years as a pro with Toronto Maple Leafs, may be out of the game for life as a result of a knee injury suffered in the Mann Cup finals here, Combines Coach Chuck Davidson said tonight. The third game of the series will be held here on Wednesday night.

Large [illegible] knee [illegible] when [illegible] down for a [illegible] second [illegible] game [illegible].

New Westminster [illegible] Bert H[illegible] [illegible] substituted and [illegible] were [illegible] 10-5 [illegible] the second game in [illegible] the Prairie [illegible].

Davidson [illegible] been taken to hospital for treatment of the injury when its seriousness became apparent. An operation on the knee is being planned in a Vancouver hospital and its outcome will decide the veteran goalie's lacrosse future.

Large is now hobbling around on crutches.

BELIEVE IT OR NOT . . . By Ripley

ALL SUNDAY'S ITEMS SELF EXPLANATORY

Please address all queries to Cartoonist Ripley, c-o King Features, New York City, N.Y.

Racing Results

BAY MEADOWS, Oct. 12.—Results here today follow:

FIRST RACE—[illegible]
Little Zoura [illegible] 19.30 14.90 11.40
Dick Marsh [illegible] 4.10 2.80
Pee Hako [illegible] 4.80
Time [illegible]. Also ran: [illegible] Gold Gill, Good Boy, Quick [illegible], Steeple, Aris, [illegible] Bay, [illegible], Star Walloper, Xenofelia.

SECOND RACE—Six furlongs
[illegible] 15.17 12.70
[illegible] 5.20 18.00
[illegible] 2.70
Time [illegible]. Also ran: Fort Spirit, Landed Win, Go Getter, American Lake, Broken Clouds, [illegible], Gerald T., Jess Greenock, Valdine Mae.

THIRD RACE—[illegible] furlongs
Mirror Lake [illegible] $11.50 $5.60 $4.40
Common Clay (A. Grey) 7.30 4.80
Icy Run (Zufelt) 6.00
Time 1.13 3-5. Also ran: Ronpetie, Tyler [illegible], Are Demond, Treachero, Race Track, Jone Special, China Seas.

FOURTH RACE—One mile
Day Dodger (L. Jones) $28.90 16.30 15.20
Viscounty (Adam) 4.10 3.20
Nathe Pet (Petersen) 4.40
Time 1.40. Also ran: Pilot, Biscuit, Silver Gra[illegible], Mont[illegible], Rota, Count Mio.

FIFTH RACE—Six furlongs
[illegible] $1.10 $2.80
[illegible] 3.40 2.80
[illegible] 4.80
Time 1.12 [illegible]. Also ran: [illegible], Star, [illegible] Pride, Bienvue, [illegible], Black Pharois.

SIXTH RACE—Six furlongs
Battery Admiral [illegible] $3.60 $2.80
Velvet Heels (Leaswell) 5.10 4.10
Greenocks Maid (D. Jones) [illegible]
Time 1.13. Also ran: [illegible], Valdine, Firetan, [illegible], Pineis Bel, Bemp, Swell Chance, [illegible].

SEVENTH RACE—[illegible]
[illegible]

EIGHTH RACE—[illegible]
[illegible]

OVERNIGHT ENTRIES

[illegible]

CANADIAN FOOTBALL

A meeting of all interested in the formation of a Canadian football league for 135 pounders will be held at St. Louis College on Monday at 8 o'clock. The meeting will be under the chairmanship of Jimmy Smith.

Shut Out Winner Of Laurel Stakes

Gallops to Victory in Feature Event At Pimlico Track Before Good Crowd

BALTIMORE, Oct. 12 (AP)—Displaying the form which carried him to the top of the three-year-old heap last season, Shut Out carried the pink and black silks of the Greentree Stable to victory in the $10,000-Added Laurel Stakes before a Columbus Day crowd of 13,444 persons at Pimlico today.

Equipoise's best son had to go all out in the stretch to win the 30th running of this transplanted Laurel Park fixture, edging out Mrs. Josephine Ortmes' With Regards by a neck after the two had raced side by side down the stretch.

Jockey Eddie Arcaro piloted the four-year-old chestnut over the mile and 70 yards in 1.43 2-5, just one-fifth of a second off the track record.

The victory was Shut Out's fourth in 14 starts this year, and the $9,175 he earned boosted his 1943 total to $31,425.

Third money was taken by Calumet Farm's Son of Peace, which finished a length behind With Regards. David Straus' Daily Trouble was fourth in the field of seven.

With Regards, making his second start in four days, sprinted into an early lead which he and Jockey Johnny Longden, of Taber, Alta., stretched out to six lengths as they headed into the backstretch. Shut Out running easily, started to move up in the backstretch and had to cut the pacesetter's margin to four lengths as they entered the far turn.

With Regards still held a two-length advantage as he came into the stretch in mid-track and Shut Out edged up on the rail to take the lead midway down the stretch.

The 1942 Kentucky Derby and Belmont Stakes winner was coupled in the wagering with stablemate, Famous Victory, and the entry rewarded their backers at the rate of $4.60, $2.40 and $2.20 for a $2 ticket.

Facts, Figures On the Series

By The Associated Press

FINAL STANDING

	W	L	Pct
New York (A.L.)	4	1	.800
St. Louis (N.L.)	1	4	.200

FIRST GAME

At Yankee Stadium—	R	H	E
St. Louis	2	7	2
New York	4	8	2

Batteries: Lanier, Brecheen (8) and W. Cooper; Chandler and Dickey.

Attendance 68,676.

SECOND GAME

At Yankee Stadium	R	H	E
St. Louis	4	7	2
New York	3	6	0

Batteries: M. Cooper and W. Cooper; Bonham, Murphy (9) and Dickey.

Attendance 68,578.

THIRD GAME

At Yankee Stadium—	R	H	E
St. Louis	2	6	4
New York	6	8	0

Batteries: Brazle, Krist (8), Brecheen (8) and W. Cooper; Borowy, Murphy (9) and Dickey.

Attendance 69,990 (record).

FOURTH GAME

At St. Louis—	R	H	E
New York	2	6	2
St. Louis	1	7	1

Batteries: Russo and Dickey; Lanier, Brecheen (8) and W. Cooper.

Attendance 36,196.

FIFTH GAME

At St. Louis	R	H	E
New York	2	7	1
St. Louis	0	10	1

Batteries: Chandler and Dickey; M. Cooper, Lanier (8), Dickson (9) and W. Cooper, O'Dea (5).

Attendance 33,872.

FINANCIAL FIGURES

Fifth Game:
Paid attendance 33,872.
Gross receipts $148,910.00.
Commissioner's share $22,336.50.
Each club's share $31,643.37.
Each league's share $31,643.37.

Five-Game Total:
Paid attendance 277,312 (record for five-game series).
Gross receipts $1,105,784.00.
Players' share $488,005.74.
Commissioner's share $102,079.80.
Each club's share $76,831.24.
Each league's share, $76,831.24.
*War relief $208,373.48.

*All receipts of the third and fourth games, after deduction of the players share go to the War Relief and Service Fund Inc., which also received the $100,000 paid for radio broadcasting rights.

The players share in the receipts of the first four games only, while the commissioner's office, the competing clubs and the two leagues share in the first and second games and get all receipts of the fifth game.

Owl Drug Triumphs

NEW WESTMINSTER, Oct. 12 (CP)—Victoria Owl Drug defeated Vancouver 12-9 Monday to win the two-game series for the British Columbia juvenile "A" box lacrosse title by a total count of 20-18. The Mainlanders took the first game on Saturday night, 9-8.

India supplied 80,000 medical instruments, made in that country, to Russia during the first year that Russia was in the war.

THRIFTY SHAVES
With Minora Blades!
Minora stands first among low-price blades—the keenest and best double-edge blade in its class. Try it and see for yourself.

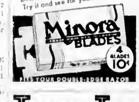

Toast and Tea

By J. V. McAREE

H. V. MORTON was one of two English authors who accompanied Winston Churchill on his famous voyage upon which he met President Roosevelt, as a result of which the Atlantic Charter was announced. Returning, H.M.S. Prince of Wales bearing the British Prime Minister and his staff overtook a convoy, and this is what Mr. Morton saw: "We could see skippers laughing inside the wheelhouses, trying to wave with one hand and touch off the siren with the other, and upon our bridge Winston Churchill waving his hand in the air, making a V with his forefingers of his right hand, was cheering as madly as any of the men who were cheering him. As he looked over the sea from the altitude of the bridge he could see the whole convoy moving towards England . . . a stupendous and heartening sight for the leader of an island at war. Having passed through them we turned and saw our white wake streaking backward, and we saw the ships tossing in the tidal wave of our wash. Then, to our surprise the Prince of Wales, with her destroyers, began to describe a circle and we raced back behind the convoy. Why, what had happened? This had happened: the Prime Minister insisted on seeing it all over again."

GOODERHAM & WORTS
Limited
TORONTO ONTARIO

BRAKES
SPECIALIZED
CARBURETOR AND MOTOR
TUNE UP SERVICE
BOULTBEE
VICTORIA LTD 1100 YATES ST

ROLL YOUR OWN WITH MACDONALD'S
British Consols
CIGARETTE TOBACCO
FOR A BETTER SMOKE . . .

W. & J. WILSON
Established 1862
Men's and Boys' Clothes
Jaeger Woollens — Burberry Coats
1221 GOVERNMENT STREET — PHONE G 7177

Give Lovely
CHINA
No more welcome Gift than a charming selection of fine English China Cups and Saucers
KENT-ROACH Ltd
641 YATES • Between Broad and Douglas

SHAVING'S FUN WITH PAL!
PAL LEATHER STROPPED DOUBLE EDGE BLADES FINEST SURGICAL STEEL MADE IN CANADA
It's fun to whisk off those tough whiskers with Pal Leather stropped Blades—and it's fun to know you're saving money on every blade
5 for 10¢
MADE IN CANADA

LONDON, Oct 12 (CP)—Civilian air raid deaths in Britain in September were the lowest of any month in more than three years, with five killed or missing and 11 hurt badly enough to require hospital treatment. It was the best record since May, 1940, when three were injured and none killed.

Leafs Take Twenty-Nine

Hockey Team Off For St. Catharines

TORONTO, Oct 12 (CP)—Toronto Maple Leafs 29 strong, today left for St. Catharines to begin training for the 1943-44 National Hockey League season which they open here October 30 against New York Rangers.

There were only three veterans in the roster of 32 players Coach Clarence "Happy" Day presented, although two others saw some service last Winter.

The veterans were Bob Davidson, left wing, who was named as captain of the team for the season, Lorne Carr and Bucko McDonald.

The two who had considerable experience last season were Jackie McLean, who played in Leafs' home games and saw action in two or three contests away from home, and Jackie Hamilton, who was signed up to play centre ice after Syl Apps broke his leg in a game with Boston last January.

McLean is a university student and other student players are Tommy O'Neil, of Toronto, and Frank Dunlap, of Ottawa, both of whom are attending St. Michael's College. O'Neil and Dunlap played with St. Mike's Juniors last season and Dunlap has been playing football this season with Ottawa Combines in the Ontario Rugby Football Union. He said that he will not be playing with Combines any more this year.

Newcomers from Toronto included Elwyn Morris and Ross Johnstone. The latter played with Oshawa Generals in the Junior Ontario Hockey Association last season, while Morris, former Toronto Argonaut football star, played with the Navy senior team in the Ontario Hockey Association last Winter.

Others were: Ron Matthews and Jim Thomson, of Winnipeg; Jack McCormack, of Edmonton; George Boothman, of Calgary; Ross Knowles, of Fort William; "Red" Carr, of Nanaimo; Gus Bodnar and Albert Shewchuk, of Port Arthur.

Day announced that Bill Tobin, of Chicago Black Hawks, had agreed to let Knowles, a 33-year-old veteran, play with Leafs. There had been a dispute between the two clubs about him.

Benefit Match Held by Club

Inclement weather accounted for a small attendance at the morning games of the Victoria Lawn Bowling Club on Thanksgiving Day, but in the afternoon there was a big turnout and 86 men and women took part in the games, the benefit for the greenkeeper netting some $90. The high scores of the day were netted by Captain J. H. Cattroll's rink, who defeated H. Baker's four by 38 points to 16. They were followed closely by J. Richardson with a score of 29 to 11 over Walter Cross, while R. H. Harrison ran a near third with 31 to 14 over D. C. Robertson.

Following are the scores by rinks:

Mrs Hoap, Mrs Findley, R Gough, J H Cattroll (skip)	37	Mrs. Milnes, C S Munro, W D Morgan, H Baker (skip)	16
Mrs McConnell, J Lomas, E P Fox, J Richardson (skip)	29	Mrs Bayliss, R Dunster, T L Smellie, W W Cross (skip)	11
Mrs Goodwin, J C Eastwood, M Paterson, R H Harrison (skip)	31	Mrs Dawson, L Robins, J Barow, D C Robertson (skip)	14
J Watt, W H Youhill, L A Campbell, G A Marconini (skip)	21	Mr Terry, W O Baker, W Harpuce, R Payle (skip)	13
Mrs Birt, A Pin[illegible], G D Ne[illegible], P J Collins (skip)	19	P Ockenden, Mrs Watt, A F Beale, W M Halliday (skip)	13
Mrs Dobson, Mrs Halliday, G Upperton, D Breckenridge (skip)	17	Mrs Horan, A Allan, A D Mann, J T Keating (skip)	10
Mrs Leggett, Mr [illegible], R McKinnie, W Davidson (skip)	21	Mrs Earl, Mr Findley, H W Brewer, H A Beckwith (skip)	8
Mrs Mould, P E Tozer, C [illegible], H [illegible] (skip)	26	Mrs Melville, W Bland, W Bond, J [illegible] (skip)	1
Mrs Element, Miss Swetland, A Phillips, E G Mason (skip)	24	Mrs Gough, Mrs Mcaffe, A J Boone, I [illegible] (skip)	15
Mrs Eastwood, Mr Mann, R Melville, A Walker (skip)	10	Mrs Keating, Mrs Osborne-Smith, J Smith, H Holmes (skip)	12
Mrs Wille, P Smith, A Findlay (skip)	14	Mrs Kerl, H Rubens, W Truswell (skip)	8

The games wound up a successful season for the Victoria Lawn Bowling Club. The annual meeting will be held on Tuesday, November 16.

Windup of Series

BOX SCORE

New York	AB	R	H	O	A	E
Crosetti ss	4	0	1	0	5	1
Metheny, rf	5	0	1	[illegible]	0	0
Lindell, rf	0	0	0	0	0	0
Johnson, 3b	4	0	1	1	2	0
Keller, lf	2	1	1	1	1	0
Dickey, c	4	1	1	7	0	0
Etten 1b	3	0	1	11	0	0
Gordon, 2b	2	0	0	6	6	0
Stainback cf	3	0	1	0	0	0
Chandler p	3	0	0	0	2	0
Totals	31	2	7	27	16	1

St Louis	AB	R	H	O	A	E
Klein 2b	5	0	1	3	1	0
Garms lf	4	0	0	1	0	0
Musial rf	3	0	0	1	0	0
W Cooper c	2	0	1	6	0	
O'Dea c	2	0	2	2	0	0
Kurowski 3b	4	0	2	3	3	0
Sanders, 1b	3	0	1	7	3	0
Hopp cf	4	0	0	1	0	0
Marion ss	3	0	1	2	3	0
M Cooper, p	2	0	0	0	1	0
*Walker	1	0	1	0	0	0
Lanier, p	0	0	0	0	1	0
Dickson p	0	0	0	1	0	0
**Litwhiler	1	0	1	0	0	0
Totals	34	0	10	27	11	1

*Batted for M Cooper in seventh
**Batted for Dickson in ninth

Score by innings:

New York (A.L.)	000 002 000	2
St Louis (N.L.)	000 000 000	0

SUMMARY

Runs batted in: Dickey 2. Home run: Dickey. Sacrifices: Garms, Marion, Chandler, Stainback. Double plays: Crosetti, Gordon and Etten; Klein, Marion and Sanders. Earned runs: New York (A.L.), 2; St. Louis (N.L.), 0. Left on bases: New York (A.L.), 9; St. Louis (N.L.), 11. Bases on balls: Off Chandler, 2 (Musial, Sanders); off M Cooper 2 (Etten, Gordon); off Lanier 2 (Keller, Gordon); off Dickson, 1 (Crosetti). Strikeouts: By M Cooper 6 (Crosetti, Metheny, Johnson, Keller, Dickey, Chandler); by Chandler, 7 (M Cooper, Musial 2, Hopp, Garms, Klein 2); by Lanier 1 (Metheny). Pitching summary: M Cooper, 5 hits, 2 runs in 7 innings; Lanier, 2 hits, no runs in 1 1-3 innings; Dickson, no hits, no runs in 2-3 inning. Wild pitches: M Cooper. Losing pitcher: M Cooper. Time: 2 24. Attendance: 33,872.

Six Soccer Games Are Released by League Officials

FIRST six games in the first division of the Victoria and District Football League were announced yesterday by President Charlie Lewis. On Saturday afternoon three matches are scheduled. R.C.A.F. will meet the Army at the Athletic Park with Paul King handling the whistle, while the R.A.F. will take on Yarrows at Bullen Park with Dave McMillan in charge, and the Navy clashes with Victoria Machinery Depot at Admirals Road with Joe Obee calling the decisions. All games will start at 2 30. On the following Wednesday afternoon it will be R.C.A.F. vs Navy at the Athletic Park at the same hour, and on October 23 two fixtures are arranged. That day V.M.D. faces R.A.F. at the Athletic Park and Army goes up against Yarrows at Work Point Barracks.

Richmond's four goals featured the R.A.F. victory over the All-Stars on Thanksgiving Day at the Athletic Park. The new centre forward gave a grand display during the battle which ended 5-3. Before the game the players and spectators observed two minutes' silence in tribute to Jack Hutton and Daryl Coates, local athletes, who were lost on the destroyer St. Croix. The band from Gordon Head O.T.C. was in attendance.

Players Get Big Cheques

Yanks Receive $6,123 for Win

ST LOUIS, Oct 12 (AP)—Each victorious New York Yankee received $6,123.20 "cut" of the melon for winning world series Monday, and each losing St Louis Cardinal took $4,321.99.

The Yankees cut up a total of $204,692.41 of the world series record players' pool of $488,005.74. They voted a total of $9,020 in cash awards to several members of their baseball "family" including the players who are in the armed forces and divided the rest up into 32 shares.

The Cardinals splitting up a loser's end of $136,461.62, voted about $500 in cash awards and divided the rest up into 30½ shares.

The rest of the players pool—$146,401—goes to the six clubs which finished second, third and fourth in both major leagues during the regular pennant season. The second-place finishers, Washington and Cincinnati cut up 50 per cent, or $36,600.43 each. The third-placers, Brooklyn and Cleveland, get 33 1-3 per cent $24,400.28 each. The fourth-place outfits, the Chicago White Sox and Pittsburgh Pirates, get 16 2-3 per cent, $12,200.15 each.

CARPET BOWLING MEETING

The annual meeting of the Capital City and District Carpet Bowling League will be held at the A.O.F. Hall on Thursday evening at 8 o'clock. Entries to the league should be filed with the secretary on or before the meeting.

Vancouver Pros Register Win

VANCOUVER, Oct. 12 (CP)—A Vancouver professional golf team of Stan Leonard and Freddy Wood carded two steady sub par 70's to defeat a mixed United States team of Professional Neil Christian, of Spokane, and Amateur Lieut. Bud Ward, of United States Army Fighter Wing, San Francisco, two up over 18 holes of a four ball best ball match play exhibition over Vancouver's Quilchena links.

Close to 1,000 spectators followed the match through wet Fall weather to boost the funds of war service shows for men of Canadian armed forces.

Lieut. Ward brought from San Francisco by the Spokane Athletic Round Table for the match, shot the best score of the day with a three under 68 while Christian carded a par 71. Two down going into the 13th the Spokane pro dropped a 20-foot putt for an eagle two and cut the Vancouver team's lead. On the 14th Ward squared the match after fading a long second around boundary trees and dropping an eight-foot putt for a birdie three. Wood put the Vancouver pair out in front on the 16th when both Ward and Christian slipped into bogey figures, and Leonard cinched it with a birdie three on the 18th.

The American team shot a best ball of 66 against the Vancouver pair's 64.

Victory Loan Motion Picture Film Shown

A motion picture film entitled "Come On, Team, Let's Go" was shown to members of the City Council business and trade committee in the City Hall committee room yesterday afternoon by H. F. Hepburn, a member of the National War Finance Committee.

The film included instructions to canvassers for the Fifth Victory Loan, and also explained payroll savings plan deductions.

ROBBERS GET CASH

VANCOUVER, Oct. 12 (CP)—Safe crackers broke into a downtown cafe here Monday night, blew the safe and escaped with $2,300 in cash and $30 worth of cigarettes.

Minimum wages of women regularly employed on the land have been increased from $10.15 weekly to $10.80.

At the Theatres

OAK BAY AND PLAZA THEATRES Glenn Ford and Evelyn Keyes are dangerous in more ways than one. In Columbia's "The Desperadoes," Technicolor drama at the Oak Bay and Plaza Theatres. Ford is as handy with his fists as he is with a gun; Miss Keyes' smile packs a wicked wallop, too. Randolph Scott, Claire Trevor and Edgar Buchanan are also featured.

RIO THEATRE June Preisser brings her song and dance talents to the Rio screen in the musical extravaganza, "Strike Up the Band," in which she is featured with Mickey Rooney, Judy Garland and Paul Whiteman and his famous band. One of the highlights of the production is Miss Preisser's version of the provocative French song, "I Just Can't Make My Eyes Behave."

YORK THEATRE Spencer Tracy and Katharine Hepburn are co-stars in a thrilling mystery drama "The Keeper of the Flame," which ends tonight at the York Theatre. The story concerns a girl married to a famous American, his sudden death, the mystery surrounding it and an enterprising newspaper reporter who is determined to uncover the truth. The film has a strong supporting cast.

ATLAS THEATRE M-G-M's "The Youngest Profession" will close tonight at the Atlas Theatre. Edward Arnold, John Carrol, Virginia Weidler and Jean Porter are the stars of the production. The story concerns 'teen age autograph hunters in their quest of famous movie star signatures such as Green Garson, Walter Pidgeon, Robert Taylor and William Powell. The screen play was directed by Edward Buzzell and produced by B. F. Zeidman.

CADET THEATRE Paramount's "Five Graves to Cairo," the behind-the-scenes thriller with Rommel's loss of the African continent as its central idea, ends today at the Cadet Theatre. A brilliant cast, including Franchot Tone, Anne Baxter, Akim Tamiroff and Erich von Stroheim as Marshal Rommel, acted out the thrill-packed story, set down in the locale over which Rommel was chased back and forth for many months by the British Eighth Army.

CAPITOL THEATRE Ernst Lubitsch adds his unusual touch to the new 20th Century-Fox Technicolor comedy, "Heaven Can Wait," which is currently playing at the Capitol Theatre. Gene Tierney and Don Ameche, plus a host of supporting players, are seen in the comedy of the naughty, nifty nineties. Charles Coburn excellently portrays the role of grandfather in the production.

DOMINION THEATRE R. J. Mitchell was the inventor of the deadly Spitfire fighter plane which well may be said to have saved Britain in the 1940 blitz. The dramatic story of the plane's development is told in "Spitfire," now showing at the Dominion Theatre, starring Leslie Howard as the genius inventor, and David Niven as a dare-devil test pilot. It is a Samuel Goldwyn presentation for R.K.O. Radio.

Amusements

On the Screen

Atlas—"The Youngest Profession," starring Walter Pidgeon and Greer Garson.

Cadet—Franchot Tone in "Five Graves to Cairo."

Capitol—"Heaven Can Wait," featuring Gene Tierney and Don Ameche.

Dominion—Leslie Howard and David Niven, starring in "Spitfire."

Oak Bay and Plaza—"The Desperadoes," with Randolph Scott and Claire Trevor.

Rio—Mickey Rooney in "Strike Up the Band."

York—"Keeper of the Flame," starring Spencer Tracy and Katharine Hepburn.

STANFIELD'S always on the Cold Front

Wherever our troops must live and fight in rigorous climates, there you will find in their equipment, Stanfield's Underwear.

That is because a large part of Stanfield's production of underwear is going to our armed forces. But . . . we are still providing underwear for civilian use, though some dealers may not always have a full range of styles and sizes.

If you must buy new underwear, choose Stanfield's. Then you will be sure of quality, good fit, long wear, and plenty of comfort.

STANFIELD'S LIMITED TRURO, N.S.

STANFIELD'S Unshrinkable UNDERWEAR SOFT · WARM · DURABLE

Believe it or not BOB RIPLEY
JAMES CAGNEY
ANNAMARY DICKEY
BRILLIANT NEW METROPOLITAN OPERA STAR
WILL BE HEARD ON THE
VICTORY STAR SHOW TONIGHT ★ ★ ★
Heard Locally Over CJVI 9 10 PM
MUSIC BY PERCY FAITH
THIS ALL-STAR VARIETY SHOW WILL BE BROADCAST ON ALL CANADIAN STATIONS

Listen Every WEDNESDAY
"YESTERDAY—TODAY—TOMORROW"
A LIVELY, LILTING VARIETY SHOW
CBR 8 30 p.m. Pacific Daylight Time
Sponsored by Radio Manufacturers Association of Canada

Wednesday Radio Programmes

CJVI—1480 kc: 8 00 News; 8 15 Serenade; 8 30 Serenade; 8 45 Meditations; 9 00 [illegible]; 9 30 [illegible]; 9 45 [illegible]; 10 00 From A to Z; 10 15 [illegible] Parade; 10 30 News; 10 45 "They Tell Me"; 11 00 Make Mine Music; 11 15 Make Mine Music; 11 30 Soldier's Wife; 11 45 Songs; 12 00 Keyboard Stylings; 12 15 Th and Teb; 12 30 News; 12 45 [illegible]; 1 00 Sweethearts; 1 15 [illegible]; 1 30 Song Souvenirs; 1 45 Song Souvenirs; 2 00 Melody Time; 2 15 Melody Time; 2 30 Music Lovers; 2 45 [illegible]; 3 00 Music Lovers; 3 15 Music Lovers; 3 45 Wendell Hall; 4 00 Marching Victory; 4 15 [illegible]; 4 30 Headline Bands; 4 45 Headline Bands; 5 00 [illegible]; 5 45 [illegible] of the West; 6 00 News; 6 15 [illegible] Headlines; 6 30 Green Hornet; 6 45 [illegible]; 7 15 Mastersingers; 7 30 [illegible] Gibbons; 7 45 Carol Gibbons; 8 00 Army Night; 8 15 Army Night; 8 30 Army Night; 8 45 Army Night; 9 15 Victory Loan; 9 30 Victory Loan; 9 45 [illegible]; 10 15 The Shadow; 10 30 News; 10 45 [illegible] and Music

CBR—1130 kc: C.B.C. News; [illegible]; Refreshing; Refreshing; B.B.C. News; Big Sister; Lucy Linton; Songs; [illegible]; Happy Gang; Happy Gang; They Tell Me; [illegible] of Yesterday; Mystery Chef; Soldier's Wife; [illegible]; [illegible] Broadcast; [illegible]; Strings; [illegible] Broadcasts; [illegible] Islanders; [illegible]makers; B.B.C. News; Strings; News Roundup; [illegible]; News; Marching Peoples; [illegible]; Newsreel; [illegible]; Radio Man [illegible]; [illegible] Roundup; Orchestra; Orchestra News

KIRO—710 kc: Ann Baxter; Valiant Lady; Kitty Foyle; Real Life Stories; Kate Smith Speaks; Big Sister; Helen Trent; Our Gal Sunday; Life Beautiful; Ma Perkins; News; The Goldbergs; Young Dr. Malone; Joyce Jordan; We Love and Learn; News; Sweethearts; News; News; Bachelor's Children; [illegible]; [illegible] School; [illegible] School; [illegible]; News; American Women; [illegible] at War; Radio Today; Newsreel; Easy Aces; Mr. Keen; [illegible] Drake; [illegible]; News; Music to Remember; Music to Remember; Jack Carson; Jack Carson; Moments in Music; Moments in Music; Cannonball; [illegible]; I Love a Mystery; Music Makers; Dr. Christian; Dr. Christian; Orchestra; Orchestra; Mayor of the Town; Mayor of the Town; [illegible]; News; Say It With Music; [illegible]; News for Alaska

KOMO—950 kc: Radio Parade; News; Victor Lindlahr; David Harum; Open Door; Larry Smith; Mirth and Madness; Mirth and Madness; News; Housekeepers; Housekeepers; Art Baker; Guiding Light; Lonely Women; Light of the World; Hymns; Women of America; Ma Perkins; Pepper Young; Right to Happiness; Backstage Wife; Stella Dallas; Lorenzo Jones; Widder Brown; A Girl Marries; Portia Faces Life; Just Plain Bill; Front Page Farrell; Road of Life; Vic and Sade; News; Music; Dr. Kate; News; R.S.V.P.; H. V. Kaltenborn; News; Folk Music; Stories of the Day; Louis P. Lochner; Time to Shine; Time to Shine; Mr. District Attorney; K Kyser; K Kyser; K Kyser; K Kyser; [illegible]; Fleetwood Lawton; Beat the Band; Beat the Band; Mr. and Mrs. North; Mr. and Mrs. North; Scramby Amby; Scramby Amby; News; [illegible] Tones; News; [illegible]; Evening Reveries; Evening Reveries; [illegible] Parade; News

KJR—1000 kc: Church Programme; Breakfast Club; Breakfast Club; Breakfast Club; News; A Woman Wonders; Breakfast at Sardi's; Breakfast at Sardi's; News; Shades of Blue; Morning Matinee; The Baby Institute; Bookshop Talking; Mystery Chef; News; Captain Dobbsie; Songs; Living Fun; Gospel Singer; Rom[illegible] Room; Blue Newsroom; Blue Newsroom; Blue Newsroom; Blue Newsroom; What's Doing; What's Doing; Cowboy Joe; Serenade; News; [illegible] Lament; Blue Frolics; Blue Frolics; The Falcon; The Falcon; Hop Harrigan; Sea Hound; Terry and Pirates; Dick Tracy; Jack Armstrong; Captain Midnight; Band Wagon; Band Wagon; Bands; Bands; Raymond G. Swing; Listen to Lulu; Wings Over World; Wings Over World; Watch the World; Lum and Abner; Battle of the Sexes; Battle of the Sexes; Orchestra; Orchestra; News; University at War; [illegible]; [illegible]; Radio Forum; Radio Forum; Folk Music; Folk Music; [illegible] & Patricia; Bland By America

KOL—1300 kc: Shady Valley; Shady Valley; News; Women's Way; Boake Carter; Songs of the West; Sunny Side Up; Sunny Side Up; News; A Parade; Luncheon; Luncheon; News; Unannounced; Unannounced; Unannounced; Unannounced; Unannounced; Unannounced; Unannounced; Unannounced; Unannounced; Unannounced; News; Harrison Wood; Rose Room; Music; Music; Gene Davis; Orchestra; [illegible]; News; Fulton Lewis; Johnson Family; Orchestra; Orchestra; Howard Castleman; Superman; Chick Carter; Norman Nesbitt; Gabriel Heatter; Victory [illegible]; Soldiers With Wings; Soldiers With Wings; John B. Hughes; Interview; Lone Ranger; Lone Ranger; Take a Card; Take a Card; Bulldog Drummond; Bulldog Drummond; News; Stan Gosling; General Barrows; Fulton Lewis; Carroll Carter; News; Broadway Revues; Broadway Revues; Music; Music for You; Music for You; News

CJOR—600 kc: [illegible]

CKWX—980 kc: Morning—News 6 What Do You Know [illegible]. [remainder illegible]

Radio Highlights

1 00 p.m.—Sing for Pleasure, CBR
3 30 p.m.—Grace Barnet, CJVI
7 00 p.m.—Raymond G. Swing, KJR
7 15 p.m.—Peoples on the March, CBR
8 00 p.m.—Army Night, CJVI
8 00 p.m.—Mr. and Mrs. North, KOMO
9 00 p.m.—Victory Loan, CJVI
10 00 p.m.—Carroll Carter, KOL

CJVI Newscasts

8 00 a.m., 12 30 p.m., 12 [illegible] p.m., 6 00 p.m., 10 30 p.m.

In addition CJVI broadcasts a one-minute news resume every hour on the hour, from 7 a.m. to 11 p.m.

B.B.C. broadcasts direct from London at 9 a.m. and 6 45 p.m. daily over CBR.

FAMOUS PLAYERS THEATRES
LAST TWO DAYS . . . TODAY AND THURSDAY
A NATION'S FATE DEPENDED UPON ONE WOMAN!
For Thrilling Pulse-Quickening Story of the Plane That Busted the Blitz! True!! Tremendous!
SPITFIRE
Starring LESLIE HOWARD ROSEMUND DAVID NIVEN • JOHN
SPECIAL ADDED ATTRACTION!
IT'LL GIVE YOU NEW IDEAS!
"That Other Woman"
with VIRGINIA GILMORE • JAMES ELLISON
DOMINION

In Technicolor NOW SHOWING
Ernst Lubitsch's HEAVEN Can WAIT
with GENE TIERNEY · DON AMECHE · CHARLES COBURN
Extra MERRIE MELODIE SPORTS NOVELTY CANADIAN NEWS
Capitol

ENDS TODAY
The YOUNGEST PROFESSION
with VIRGINIA WEIDLER EDWARD ARNOLD JOHN CARROLL JEAN PORTER
PLUS "Blondie" for Victory" with Penny Singleton, Arthur Lake, Larry Simms
ATLAS

COMFORTABLY COOL Always AT BOTH THEATRES
OAK BAY PLAZA
TODAY
THE DESPERADOES In Technicolor A COLUMBIA PICTURE
with RANDOLPH SCOTT GLENN FORD CLAIRE TREVOR EVELYN KEYES EDGAR BUCHANAN
PLUS—HARRIET HILLIARD in "HONEYMOON LODGE"
WITH VELOZ AND YOLANDA — OSSIE NELSON'S ORCHESTRA

ENDS TODAY
ACADEMY AWARD ADVENTURE! SPENCER TRACY ★ KATHARINE HEPBURN in "Keeper of the Flame"
FUN-FILLED CLASSIC SHOW! GREER GARSON ★ LAURENCE OLIVIER in 'Pride and Prejudice'

TOMORROW! YORK
ROMANCE in the SOUTH SEAS GEORGE SANDERS HERBERT MARSHALL in Somerset Maugham's Great Novel "THE MOON AND SIXPENCE"
ACTION on the BARBARY COAST! Barbara STANWYCK "Gambling Lady" JOEL McCREA · PAT O'BRIEN

CADET
LAST TIMES TODAY
"FIVE GRAVES TO CAIRO" FRANCHOT TONE, ANNE BAXTER, VON STROHEIM
PLUS—"FIND ANOTHER GIRL"—JANE FRAZEE · JOHNNY DOWNS
ADDED—NEWEST CANADIAN NEWS

RIO ENDS TODAY
Mickey ROONEY Judy GARLAND 'STRIKE UP THE BAND'
PLUS "SKYLINE SERENADE"

"FRIDAY FROLICS"
DANCE THIS FRIDAY
VOCALIST CONTEST
BERNIE PORTER'S 6-Piece ORCHESTRA
CHAMBER OF COMMERCE AUDITORIUM

DANCING MELODY LANE
1316 GOVERNMENT (Street Floor)
Featuring Music by World Famous [illegible]
Private Dances Arranged For Phone [illegible]
From 9 00 P.M. 25c Each

BARROW IN HOSPITAL

NEW YORK, Oct 12 (AP)—The New York Sun said today that Ed Barrow, president of the New York Yankees, has been in a New Rochelle, N.Y. hospital since Friday with a heart ailment and that his condition is critical.

SUFFERS FRACTURE

ST. LOUIS, Oct 12 (AP)—The St. Louis Cardinals' catcher Walker Cooper suffered a compound fracture of the third finger of his right hand in yesterday's final World Series game, X-ray pictures disclosed today.

Cooper's finger at first was thought to be only dislocated when struck by a foul tip.

Dr. Robert F. Hyland, club surgeon, said he did not think the injury would interfere with Cooper's catching in the future.

MEDICAL TRAINING

There are 66 medical schools approved by the American Medical Association in the United States.

SENSATIONAL NEW WAY TO Reclaim OLD FURNITURE
BEFORE AFTER
Have you an old chiffonier like this? Remove mirror and uprights, and cut away cupboard section. Paint with Cilux Enamel and you get this smart, modern-style chest of drawers. Paint the mirror frame and hang it on the wall. It's easy, and fun, with Transformens.
Ask your C-I-L Paint Dealer to show you the book "How To Transform Outdated Furniture"—a new book which contains 101 ideas for restyling old furniture; 80 photographs, many in full color, over 200 transformed articles.
C-I-L PAINTS FOR PROTECTION THAT LASTS
J J ROSS & SONS, 747 751 PANDORA AVE, VICTORIA
BRACKMAN-KER MILLING CO., LTD., COURTENAY
BRACKMAN-KER MILLING CO., LTD., NANAIMO
C A ELKINGTON, TOFINO
BLOWER'S SPORTING GOODS, PORT ALBERNI

IF YOU HAVE A FLAG
RAISE YOUR FLAG
AT NOON SAT. OCT. 16 AND KEEP IT FLYING UNTIL WE
RAISE THE MONEY
CHAMPION'S, LTD.
727 FORT STREET PHONE E 2422

Prolong Appliance Wear With Repair
Make the Most of Your Electrical Appliances by Having Its Keep Them in Good Working Order
Murphy Electric COMPANY, LTD
751 YATES ST. G 1713

SINUS SUFFERERS
Clear Your Nose and keep it clear with Mentholatum. It checks gathering of mucus and relieves stuffy nostrils. Jars and tubes.
MENTHOLATUM Gives COMFORT Daily

Soldier on Trial For Manslaughter

Grim reminder of prophecy fulfilled, there stood yesterday in the Courthouse corridor a motorcycle on which were painted the skull and crossbones, a sombre exhibit in the case of manslaughter against Pte Frederick R Woodward, R C D C, whose late companion, Kathleen Mary Robertson, Vancouver, was fatally injured when thrown on July 30 from the motorcycle on which she had been riding with Woodward when the machine skidded on a curve on Madrona Drive, south of Chalet Road.

Injured about 9 o'clock in the evening the young woman died at 8 25 o'clock the following morning the victim of multiple abrasions and a skull fracture, according to the testimony yesterday of Dr W H B Roberts, of Sidney, who attended Miss Robertson at Rest Haven.

Dr Roberts acknowledged under cross-examination by Joseph McKenna that he had not realized at once the very grave nature of the woman's injuries, that, in fact, he had told Woodward, who visited the hospital that Miss Robertson would probably be all right the following morning. At 6 o'clock on the following morning of July 31 however Dr Roberts was recalled to Rest Haven and the girl died, he said at 8 25 a m.

In the case of head injuries Dr Roberts explained, immediate operation is not always possible, and, he added, had he known of a skull fracture, he would not have varied the treatment administered on the previous night.

Cpl P H Brown and Sgt J A Young of the British Columbia Provincial Police identified and explained maps and pictures of the locality in which the accident occurred and upon suggestion of W H M Haldane, Crown prosecutor the Assize Court jury went yesterday afternoon to the scene.

Two additional witnesses Thomas Oliver Mayhee and Carl Horthey told of seeing the motorcycle on the highway. It was traveling, they said, at a high rate of speed when it passed the spot on which they were standing and on which they stood again yesterday afternoon for the information of the jury.

Returning to the courtroom at 4 45 o'clock yesterday afternoon, the jury was excused until 10 30 this morning.

Members of the jury are Caleb Hadland foreman; Thomas Reed Palmer, Thomas Neville Basil B Currie John McGrath, Herbert William Draper, Oliver Day, Walter Gibbons, George Edward Fountain William James McDowell Alfred L Oakley and Byron Theodore Leigh.

A.R.P. Squads Praised

In a letter received yesterday by Inspector A H. Bishop, A R P controller, poison gas decontamination and first aid squads of the city were commended by Dr C. S Beals, provincial gas officer, for the part they played in the joint A R P exercise held in Oak Bay on October 1.

"I think the decontamination squad, however, deserves special mention for the skill and workmanlike way with which its members went about their tasks" Dr Beals wrote.

The annual meeting of the Saanich Liberal Association will be held on Friday at 8 o'clock, in St Mark's Hall, Boleskine Road Saanich R W Mayhew, M P will be the guest speaker.

Local Men Promoted

Two Victoria men in the Canadian (Active) Army Overseas, whose promotions were announced yesterday in Ottawa, are W. G Elder, of the city, and W H V Matthews, Milnes Landing, who all now hold the rank of acting major.

Commission to Set Price for B.C.E.R.

Next move in the much-mooted sale of B C Electric Railway Co assets is the setting of a possible price by a commission, according to a statement made on the subject by Premier John Hart yesterday following his return from the East.

When the price is arrived at the commission members will then meet with representatives of the municipalities interested in the sale, he said.

The question of price was not discussed at the meeting the Premier had in Toronto last week with directors of the company. "Is far too big a question to be handled at short notice" Premier Hart said.

In the East the tentative purchase plans were laid before the directors who in turn relayed them to shareholders.

Chinese Officer

Army Photo.

Not at his sartorial best but in a typical pose is Lt Dennis Hen Shek Leong, a Chinese officer in the Canadian army who is taking a course in heavy anti-aircraft at one of the artillery schools in Atlantic Command. Here Lt Leong whose home is in Vancouver wields the delicate mechanism which swings ...

City and District

Saanich Court — A man who pleaded guilty in Saanich police court yesterday morning to a charge of being intoxicated in public was fined $25.

Shoots Deer—Stanley Gray, son of Mr and Mrs S Gray, 3058 Washington Avenue, although only 12 years of age, shot and killed a spike buck while hunting with his father on Sunday at Cowichan Lake.

Trash Baskets—In a letter received at the City Hall yesterday Mrs. A. B Marshall, 1075 Verrinder Avenue, suggested that receptacles for waste paper and other trash be placed at the Oak Bay Junction.

Fourteen Fined—Twelve motorists were each fined $2 50 yesterday in city police court for various infractions of car parking regulations. Another paid a $10 fine for passing a street car about to take on passengers. One was fined $15 for exceeding the speed limit.

Man Injured—L-Cpl F T. Fox, 10th Provost Corps, sustained a broken right arm at noon yesterday when his motorcycle struck a Lemon Gonnason Co, Ltd, Ross lumber carrier parked at Bay Street and Rock Bay Avenue. Fox was treated at the Military Hospital.

Makes Protest—A protest against plans to close the gates of Willows Park to automobiles during the ice hockey season was registered at the City Hall yesterday by H Barney Olson, president of Arena (Victoria), Ltd. Mr Olson claimed such action would constitute a breach of his contract with the city.

Truck Found—A truck stolen on Monday from J. Nixon, 2120 Sayward Avenue was found abandoned at Epsom Drive and Cedar Hill Road at 3 25 o'clock yesterday afternoon. An automobile taken last Saturday from W McLaughton 1234 Acton Street, was found on Dock Street at 3 45 o'clock. It had sustained considerable damage.

Articles Stolen—Flight Lieut J H McClinton, Western Air Command, reported to police that the following articles were stolen on Monday: A 38-calibre revolver, a service rifle, a mantel model radio set, two electric saws, an electric drill, a gold-plated watch, a pair of vernier callipers, an electric razor and an officer's blue raincoat.

No Licence—Charles H Piggott, 72 999 Burdett Avenue was fined $15 yesterday in city police court for operating an automobile while disqualified from driving. Constable John Lockie Provincial Police, stated that Piggott's licence had been suspended on April 14 1942. J B Clearihue, K.C., appeared for the defendant.

Esquimalt Court—John J Smith was fined $30 yesterday in Esquimalt police court for driving in a manner dangerous to the public. Smith's driver's licence was also suspended for one month. Walter Mooney, a soldier, was fined $20 for failing to remain at the scene of an accident. Six motorists were each fined $2 50 for parking in prohibited areas.

Are Remanded — Hookam Singh, represented by Gordon A Cameron, was charged yesterday in city police court with driving in a manner dangerous to the public and remanded to October 19. Charles Bakhtour and Jai Singh were remanded to October 19 on charges of selling dryland wood above ceiling prices.

Cars Found—An automobile stolen from Harry Swetnam 3291 Beaton Road, was found by the owner at 12 30 o'clock yesterday morning. Another taken from E Raon, 2196 Lafayette Road was found on St Patrick Street at 7 30 o'clock. A third car stolen from F Clarke 1821 Fern Street was found on Broad Street at 5 20 o'clock in the morning.

Raccoon Treed—A half-grown raccoon noticed in a tree on Cadboro Bay Road near Penrhyn Street late yesterday afternoon caused considerable interest among older residents of the district who had not seen a raccoon in that area for many years. It spent the day in the tree where it had been chased by a dog and at nightfall apparently made its escape.

Dangerous Driving — Frederick John Smith a Vancouver soldier was fined $15 yesterday in city police court for driving in a manner dangerous to the public. Evidence of Constable William Andrews was to the effect that a car in charge of the defendant collided with an army truck operated by P Tratch, Bay Street Armoury. The truck was thrown on its right side by the impact.

Intoxication Charge — A woman who pleaded guilty to charges of being intoxicated in public was fined $25 yesterday in city police court. In default of payment he was ordered to serve five days in jail. An Indian who admitted being in a similar condition was fined $10 or three days in jail. A white man was fined $50 or ten days in jail also for being intoxicated in public. He admitted a previous conviction in May 1938.

White Robin Seen in Orchard at Chemainus

A white robin bearing only a few colored feathers was seen on Sunday in the orchard of Mrs J McKinnon, Chemainus by a number of neighbors who watched the bird for 20 minutes from a distance of only eight feet.

They described the bird as pure white except for tinges of grey on the wing tips and two vivid splashes of red on the breast. It was of good size, and tamer than other robins in the orchard. It was noticed that the white bird hesitated in ... the others ... shunned by them and made ... of its odd plumage.

To Invest $72,500 In Victory Loan

Esquimalt Council at its meeting last night decided to invest funds amounting to $72,500 in the Fifth Victory Loan issue this month. Of this amount $5,000 will be made up from various sinking funds and the major portion, $67,500, will be drawn from the bonds they hold from previous Dominion issues.

The municipality at present has $80,500 invested in the Fourth Victory Loan and intends to convert this amount into cash there being a ready market at ¼ per cent. $67,500 will be reinvested in the new loan and the balance of $13,000 will be added to the High School building fund.

Medical Officer From Gordon Head Overseas

Capt N Bathurst Hall former medical officer at Gordon Head D T C, has arrived overseas with a hospital unit of the Royal Canadian Army Medical Corps.

CAPT N. B HALL, R.C.A.M.C.

Originally from Kingston, Jamaica, he was graduated from McGill University in 1927, and before joining the army two and one-half years ago practised medicine at Vancouver and Campbell River.

His wife resides at 1246 Fairfield Road.

Burial With R.A.F. Honors for Airmen

Burial of two Australian flyers who lost their lives as a result of the crash of their medium bomber on Saturday near Sidney Island, will take place tomorrow at Royal Oak Burial Park with full R A F honors.

They are Sgt F K Maiden, Cranebrook, N.S.W. and Sgt. N. D Weekes, Wingham, N S W.

Two airmen missing following the crash are Pilot Officer A. L. Warner, Thornton Heath, Surrey, and Pilot Officer K Shaw, Redcar, Yorkshire. A search is being made for their bodies, but officials report having little hope of success.

All four men, the full crew of the aircraft, were members of the R A F.

Names of four crew members of a Royal Air Force medium bomber, attached to a West Coast station, missing since September 19, were released yesterday. They were Pilot Officer H. H Frost, Victoria, Sgt A D Dobie, Hornsey, London, Eng, Flight Sgt. A France Nordegg, Alta, and Flight Sgt. J. Bateman, Innisfail, Alta. All are reported missing.

Sgt. H D McLeod, of Dunedin, N Z was killed in the crash of another R.A.F. plane on Galiano Island, September 28.

Finds Interest in Political Situation

T D Pattullo M P P who returned by plane from Montreal yesterday after having attended the meeting of the National Liberal Federation said that he found people in all walks of life greatly exercised over the political situation.

The present internal unrest is due largely to our monetary policy he said. "Had a broader policy been followed during the years in which Canada suffered from such severe depression public temper would not have been such as it is today. That, however is water over the dam and what we must see to in the future is that economic and social conditions must be adequately met and to meet these conditions money must be available.

Money is now being provided to meet the exigencies of war. When the war is over it will take a considerably smaller amount to meet the exigencies of peace. This will permit the reduction of taxation and the consequent encouragement of industry. At the same time there will be no occasion for the country drifting back into a depressive period."

CONSERVATIVE MEETING

The annual meeting of the Victoria Provincial Conservative Association will be held at 8 o'clock tonight in the Conservative rooms 718 Fort Street, for the purpose of electing officers for the ensuing year. All Conservatives are invited to attend.

HOW TO RELIEVE
PILE TORTURE
QUICKLY AND EASILY
If you are troubled with ... painful passage of stool ... treatment should be secured at once.
For this purpose get a package of Hem-Roid from Modern Pharmacy and ... druggists ... healing the sore tender spots. Hem-Roid is pleasant to use ...

Amazing Plastics Have Many Uses

The amazing materials that have been made through a planned study of plastics and their numerous uses in everyday life, were described by E J Savannah instructor in chemistry at Victoria College, before the Kiwanis Club at the Tuesday luncheon meeting in the Empress Hotel.

Many of the materials used in the field of plastics are to be found on the coast he said, making for cheap manufacture.

"I can visualize great quantities of wood being softened and packed into shape, then shipping anywhere in the world. I can visualize these blocks being shaped and thinned as desired then hardened into a very strong resistant material."

Unknown till 35 years ago when John Wesley Hyatt happened upon celluloid, the first of the plastics, the chemists had evolved plastics that were now used to replace glass, as in 80 per cent of the cameras used by the troops, to make clothing such as synthetic woolens and nylon hose to replace steel as for jigs, bearings, die standards, he said.

Austin Curtis introduced the speaker and E M Whyte moved a vote of thanks.

May Use Liquor Purchase Coupons

A definite statement as to whether a coupon system will be used in Government liquor stores, effective November 1, may be made today, W F Kennedy, liquor commissioner, said yesterday.

If the system were to be used, Mr Kennedy said, the coupons would be issued at the stores on production of the purchaser's permit. The intention of such a system would be to ensure that persons would not receive more than their allowance of liquor without the permit being punched by the store clerk.

Dim-Out Regulations Allow Vault Lights

As a result of complaints from the public of lights burning over vaults, Inspector A H Bishop, A R P controller, drew attention yesterday to new dim-out regulations permitting lights of not more than 25 watts intensity to burn all night over safes and vaults.

Provisions for the use of such lights are that they be shielded to prevent any light going above the horizontal, and that in Dim-out Area "B" west of Sherringham Point, they be shielded so as to allow no light to be visible from the sea.

Chairman of Postwar Council Will Speak

Hon H G T Perry, chairman of the Provincial Government Postwar Rehabilitation Council, will speak on plans for the future at a meeting to be held in the City Council Chamber at o'clock next Tuesday night.

Alderman B J Gadsden, chairman of the City Council business, trade and re-establishment committee stated yesterday that aldermen, reeves, councillors and officials of Oak Bay, Saanich and Esquimalt would be invited to the meeting.

King at Controls

King Farouk I of Egypt is pictured at the controls of a giant C-54 transport plane. This photograph was made on a flight from Cairo to Alexandria where the king had an aerial view of the surrendered Italian fleet.

Announcements

The Belmont W A will present a play entitled "Aunt Minnie From Minnesota" in Oak Bay United Church Hall Friday, October 15 at 8 ...

Labor Progressive Party — Local office 2—1008 Government Street. Open for business 9 a.m. to 1 p.m. daily. Copies of manifesto available free. Contributions, ...

Victoria Musical Art Society, Empress Hotel Ballroom, Wednesday, October 20. The Cavaliers, C B R artists.

Dog Collars and Leads. A fine selection at McMartin's, 716 Yates Street.

Dance W A Jubilee Hospital ... Fletcher's ...

HERE at Fletchers
you will find everything in instruments from a Practice Chanter to a Toy Drum. Guitars, Piano Accordions, Violins, Mandolins, Drums and Drum Supplies, Cornets, Trumpets, Clarinets — Strings, Tuners, Metronomes, Music and Instrument Books
1130 DOUGLAS
FLETCHERS

No Increase In Rates
If you think you have been overcharged for a Blue Line Taxi, please phone E 4442 (special phone), between 9 and 5, or write the Manager, Blue Line, 1400 Douglas Street. Enquiries are appreciated and given prompt attention.
BLUE LINE SAFETY CABS
TAXI PHONE, G 1155
Listen in our programme, "This Is Our Home" every Monday night at 8 30 over CJVI.

ECONOMY FUEL CO.
COAL
1406 BROAD ST E 0013

Burglars Gain Entry To Service Station

A burglar gained entry to the Island Highway Super-Service Station at 2702 Government Street by smashing glass in a door early Sunday morning. Detective H F Jarvis and Sergeant John Howe found that a number of mechanics' wrenches, a car battery, a fountain pen and a flashlight and twenty-four dry cells had been stolen.

An unsuccessful attempt was made to enter the Monterey Market at 2251 Oak Bay Avenue by smashing a rear window at 4 50 o'clock on Sunday morning. Chief H C F Reston, Oak Bay police stated that two men were seen running away from the premises and in their flight they abandoned a bag of suet which had not been taken from the meat market. He thought they had intended to use the suet to plug up a safe on the premises preparatory to blasting it open.

Mrs. W Henry, 821 Kings Road, reported to police Monday morning that a purse containing $8 and a registration card had been stolen from a bedroom of her home.

Esquimalt police informed city police on Monday that a purse containing $80, an electric toaster, a pair of golf shoes and a golf bag containing clubs had been stolen from the district.

BIBLE STUDY

Mrs H J Sinnie will address the women's meeting for Bible study at the Ross Bay Sunday Schoolroom, corner of May and Joseph Streets, on Thursday at 2 30 o'clock.

OVERSEAS MAIL
Careful packing and handling of mail parcels takes time
The postoffice department advises overseas parcels for Christmas should be mailed as soon as possible
OPEN AT 1 EVERY DAY
Welch's CANDY SHOP
743 FORT STREET E 6422
Also at 814 Robson St., Vancouver

PLUMBING and HEATING SUPPLIES
SHEET METAL
BONDED ROOFING
STEWART & PHILLIPS (Victoria) Limited
960 YATES ST PHONE B 1921

WALNUT DINETTE SUITES
Includes Buffet, Extension Table, Four Chairs
$99.50
HOME FURNITURE

NO RUBBING JUST PAT IT ON
SLOAN'S Family LINIMENT
quick relief for
STIFFNESS, SORENESS, PAINS from BRUISES, RUMPS, ACHES, CHEST COLDS AND STRAINS
NO RUBBING JUST PAT IT ON

PHONE G 4151 or G 4014
Gray Line Cabs

FARMERS!
WE HAVE ON HAND ONE PAIR STEEL WAGON WHEELS—THEY MIGHT FIT YOUR WAGON—CALL AND SEE THEM
THOMAS PLIMLEY, LTD.
CORNER YATES and VANCOUVER STREETS G 2191

TRACTORS
We Have Available a Few Rubber Tired MASSEY HARRIS Tractors for Early Spring Delivery. ORDER NOW—Next Week May Be Too Late
For Other Farm Equipment We Also Advise to Place Your Order With Us Promptly
SCOTT & PEDEN, LTD.
Corner Cormorant and Store Streets Phone G 7181
FLOUR — FEED — GROCERIES

A SLATER SHOE
WILL SEE YOU THROUGH
Gas rationing enforces the need to walk. SLATER'S will help you to walk from your home to your work. Distances will be shortened with SLATER shoes and you will cover them more easily.
SLATER FOR MEN AND WOMEN

King's Shoe Store
710 YATES STREET PHONE G 1911

For Fire and Automobile Insurance, Rentals and Real Estate, Consult
ELSIE B. RICHARDS
Suite 7, Metropolitan Building, Opposite Postoffice
PHONE EMPIRE 7727

ROBINTEX
LONGER LASTING FABRICS
ASK YOUR TAILOR
Buy Only What You Need
GUARANTEED BRITISH MANUFACTURE

FREE!
Appraisal of Your Car
Get today's value of your car. We think you will be agreeably surprised at our CASH OFFER!
NATIONAL MOTORS
819 YATES — PHONE G 8177

Finance–Commerce–Markets

Vancouver Stocks

VANCOUVER, Oct. 12 (CP).—Oils were up on the Vancouver Exchange today with a total turnover of 29,748 shares.

Calmont climbed 1 1-2 to 26 1-2, Mar Jon was up a fraction at 11-8 and Pacific Pete gained 2 to 82. Mines were steady, with Cariboo unchanged at 1.35 and Premier Border the same at 3 1-4.

OILS	Bid	Asked
Anaconda	64½	65½
Anglo-Canadian	75	
A.P. Con	13	15
British Dominion		13
C. & E. Corp.	3.43	3.45
Calmont	27	30
Commoil	22	30
Dalhousie	30	40

Montreal Stocks

MONTREAL, Oct. 12 (CP).—Quebec utilities were easier in trading up to the final hour on the Stock Exchange and Curb Market today in duplication of easier trends initiated last week when the Provincial Public Service Board announced a formula for reduced rates for Montreal Light, Heat & Power Consolidated. Trends in other sections of the marts were mixed.

Shawinigan went to a new low. In transfers in other utilities, decreases were posted by Winnipeg Electric Common and Preferred, Bell Telephone and Brazilian.

In industrials, Ford, General Steelwares, Cement and Canadian Industries 'B' firmed and Dominion Bridge and Oilcloth slipped.

Anglo-Canadian touched a new peak in Western oils and O'Brien and Sullivan edged up in golds and Siscoe and East Malartic dipped.

WASHINGTON (CP).—About 10,000,000 pounds of dressed turkey was needed to give U.S. men overseas a Thanksgiving dinner.

Stocks and Bonds

	Bid	Asked
Shawinigan	16½	16
Simpsons Pfd.	103½	104
Steel of Canada	85½	87
Steel of Canada Pfd.	74½	76
United Steel	4¾	4½
George Weston, Com.	11½	10½
George Weston, Pfd.	104	106

Averages—

Industrials, 423.40, down .76
Golds, 80.58, down .38
Metals, 73.85, down .16
Oils, 58.04, down .17
Sales, 310,000

Grain Markets

WINNIPEG GRAIN

Rye—	Open	High	Low	Close
May	108	108¾	108¾	108¾
Oct.	108	108¾	108	b107¾
Dec.	107	107½	107	b107¾

Cash Grain

	Close
Oats—	
No. 2 C.W.	61½
Track	61½
Barley—	
No. 3 C.W.	64¾
Track	64¾
Rye—	
No. 2 C.W.	107¾
Track	107¾

Toronto Stocks

INDUSTRIAL SECTION

Egg Market

These prices are obtained daily from the office of the Dominion Government Poultry Products Inspection Service, Victoria, G 2492.

To producer—

Grade "A" large	.46
Grade "A" medium	.42
Grade "A" pullet	.37
Peewees	.17

Following are city wholesale—

Grade "A" large	.50
Grade "A" medium	.46
Grade "A" pullet	.41
Peewees	.21

LONDON MARKET

LONDON, Oct. 12 (AP).—Stock market dealings were dull today because of fairly widespread profit-taking and absence of new incentives.

Industrials and oils closed easier while home rails were steady, diamonds firm and Kaffirs off slightly. British funds were higher. International securities ended irregular.

The Daily Cross-Word Puzzle

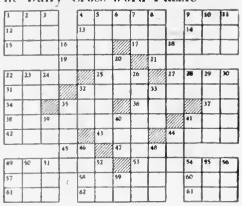

ACROSS
1. Large body of water
4. Edges
9. A kind of tree
12. Possessive pronoun
13. To restore to vigor
14. A meadow.
15. Legal writ
17. Sprinkles
19. Matured
21. Initials of a former President
22. A Chinese dynasty
25. Female ruff
27. Russian city in German hands.
31. Ancient.
32. To come to pass
34. A linguistic stock of Gold Coast negroes
35. Gold in Spanish-American countries
36. Large tub.
37. Avenue (abbr.)
38. Ethiopia
41. To mimic.
42. Weight of Denmark (pl.)
43. Ethiopian title
44. River in Germany.
45. Forty-nine (Roman numerals).
47. Coffin stand
49. Help.
53. Musical instrument (pl.)
57. Man's name
58. Part of body (pl.)
60. A common gazelle
61. A connective.
62. To rent.
63. Queer

DOWN
1. Thus: insertion to indicate expression is like original
2. Greek letter
3. Poisonous snake
4. To boast.
5. An extra supply
6. Within
7. Cry of cat
8. To hit.
9. A beverage
10. A weight of India
11. Owns
16. Scotch for "John"
18. Game fish.
20. English river.
22. Roman garment (pl.)
23. Flat pieces.
24. A fish
26. Imagines.
28. Sun god
29. Russian storehouse
30. A pry.
32. The bitter vetch.
33. Chinese pagoda
35. A courtier in Hamlet
39. Old pronoun
40. To catch (slang)
41. A paid notice
44. Unit of energy
46. To loaf.
48. Gaelic.
49. New Mexican Indian.
50. Large case
51. Uncouth person.
52. Fish eggs.
54. Time past.
55. To incline the head
56. Mournful.
59. Midwestern state (abbr.)

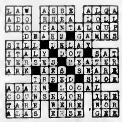

ANSWER TO SUNDAY'S PUZZLE

IF YOU HAVE A FLAG
RAISE YOUR FLAG
AT NOON SAT. OCT. 16
AND KEEP IT FLYING
UNTIL WE
RAISE THE MONEY
Pantorium Dye Works
E 7155

QUICKIES

"I saw your Colonist Want Ad—is it a 'riding' or 'eating' horse?"

We Have a Nice Selection of
Picture Mouldings
and we can frame your Photos or Pictures at very reasonable prices. Give Us a Trial
The Red Cross Workshop
584-6 Johnson Street Phone E 3513

SHOP MORE
between
10
and
4
AND
YOU WILL HELP THOSE WORKERS WHO MUST TRAVEL DURING THE PEAK HOURS
VANCOUVER ISLAND COACH LINES LTD.

LIFE'S LIKE THAT — By Fred Neher

"A haircut and pretend you're shavin' me as long as she keeps lookin'!"

SUPERMAN — A Difficult Choice — By Jerry Siegel and Joe Shuster

MARY WORTH'S FAMILY — By Dale Allen

POPEYE

POP — Bumping 'Em Off — By J. Millar Watt

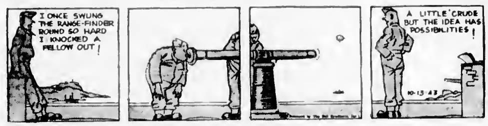

MUTT AND JEFF — Check Ought to Be Good — By Bud Fisher

FLYIN' JENNY — Not for Babe! — By Keaton and Chaffin

THE NEBBS — The Late Arrivals — By HESS

BLONDIE — "Chin Up," Dagwood — By Chic Young

He is interfering with Canada's war effort, reducing public efficiency, causing an increase in civilian purchases, creating scarcities which need not exist. He has a maddening itch to buy for buying's sake. He has been bitten by the Squander Bug! Don't wait till you are a victim of this dangerous pest. Render yourself immune to its fatal bite NOW. Pledge yourself to invest every cent you can in Victory Bonds and War Savings Stamps. Taken regularly, this treatment is guaranteed to protect you just as long as you keep it up.

Capilano
BREWING COMPANY LIMITED

COLONIST EXCERPTS
For Our Forces Overseas

MAIL THIS WEEKLY TO YOUR BOY OR GIRL OVERSEAS

VICTORIA, B.C., Oct. 13, 1943—One thousand Saanich residents have petitioned the Municipal Council requesting a plebiscite in December on the question of abolition of the ward system.

Backed by almost 10,000 citizens of Victoria who don't want to have chlorine put in their water system, the Citizens' Committee Against Chlorine plans to support the Vancouver Anti-Chlorination League in seeking an injunction against chlorination here.

Field Marshal Sir John Dill, British representative on the Allied Chiefs of Staff Council at Washington, D.C., visited the Comox-Courtenay area and saw the battle training school modeled on those he originated in England.

Longevity is common in British Columbia, Provincial Board of Health figures show. Seven persons over the age of 100 died last year, and no fewer than 142 white people lived to between 90 and 99.

Greater Victoria mothers can now get canned milk for infants' formulas or for medical reasons through special coupon sheets issued by local ration boards.

During the first nine months of this year 2,853 cars bearing foreign licences entered Victoria, compared with 2,350 cars during the same period last year.

Last month Victorians enjoyed the sunniest September for 11 years, there being 253 hours of bright sunlight. The maximum temperature was 83 degrees and the minimum 46. Rainfall for the month was only .17 inch.

A public appeal by the Fuel Controller to churches of Canada to set an example this Winter by reducing consumption of coal will receive all possible co-operation of the Victoria Ministerial Association, it was stated.

The old James Bay Hotel, more recently known as St. Mary's Priory, will be commandeered by the Federal Government for use as emergency housing quarters for new arrivals, it was announced in Ottawa.

In a letter received at the City Hall, K. K. French, Weysida Lodge, Weybridge, Surrey, stated he was interested in purchasing an anglers' guest house at some point on Vancouver Island where fish abounded.

Two hundred more babies were born in British Columbia in August of this year than in the same month of 1942, it was shown in a report issued by Dr. G. F. Amyot, Provincial Health Officer.

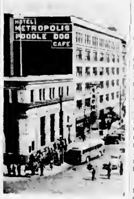

Yates and Douglas Streets—A Familiar Corner of the Old Home Town

Sgt. Thomas O. Mackay, R.C.A.F., is a prisoner of war in Germany, according to word received by his parents, Mr. and Mrs. T. O. Mackay, 837 St. Charles Street. He was reported missing on September 3.

Sub-Lt. Margaret Mackie, 344 Cook Street, and Wren Jean Davidson, Port Washington, Pender Island, had their recent arrival in England recorded by a news cameraman. It is now being shown in Canadian theatres as part of the feature, "Canada Calling."

The British Columbia Teachers' Federation has voted to affiliate with the American Federation of Labor, according to a statement made to the Victoria and District Trades and Labor Council by Dr. J. M. Thomas, Mount View High School principal.

A memorial service was held for Pilot Officer Harry H. Frost, son of Mr. and Mrs. W. Frost, Cowichan Station, who died two weeks before when his medium bomber crashed while making a routine flight from a West Coast air station.

Going away back to 1865 for a court precedent, Magistrate H. C. Hall found Layritz Nurseries guilty of violating the Saanich soil-removal by-law. The nursery had removed peat from the property, and claimed in Saanich court it was not soil, but Magistrate Hall decided that in the case concerned peat was soil.

Charlie Range, Champion Yarrows Riveter, Creating a New Canadian Record

A new Canadian record for driving five-eighth-inch flush-shell countersunk rivets was set at Yarrow's No. 2 yard this week by Charlie (Tiny) Range and a riveting gang of nine men and women, who drove 2,523 rivets into the shell of a frigate during one eight-hour shift. The previous record for a similar shift was 2,365 rivets.

Relaxation of British Columbia regulations lifts the ban on automobile lights along the Victoria waterfront, increases the candle power of city street lights, and obviates the necessity for house blinds to be pulled down.

The Vancouver Island objective for the Fifth Victory Loan, which opens October 18, is $9,250,000. Victoria has to raise $4,200,000, Oak Bay, $950,000, Esquimalt, $625,000, and Saanich-Lower Island, $930,000.

Lack of rain on the Jordan River watershed has so depleted the water in the reservoirs of the B.C. Electric Company that the company has appealed to all citizens to curtail as much as possible the use of electrical energy.

The Provincial Women's Institute Board has called for immediate implementation of plans for the rehabilitation of returned men to apply to those now discharged from the services for health reasons.

Arthur Manson, one of the city's outstanding athletes for many years, has been elected president of the Highland Games Association. The games held this Summer were reported to be the most successful yet held here.

Ottawa has announced that relaxation of restrictions will allow Canadians more variety in canned goods for the Winter. Now added to the list are apple pie filler, fruits for salads, mushrooms, sauerkraut, mincemeat, pea soup, pork and beans and spaghetti.

Old Man Par took his first licking in a long time at the Uplands Golf Club this week when George Lindsay, well-known Victoria golfer, blazed around the layout in 67, one of the best rounds posted since Ken Lawson stroked his way to a course record of 65 back in 1934.

Strong criticism of the Ottawa order limiting new bungalows to 900 feet of floor space has been voiced by the Victoria Real Estate Board. The housing shortage here is considered too serious for construction to be impeded by a restriction of this nature and a strong protest has been sent to Ottawa.

Detective Maurice Wilkinson and Constable Robert Morris have been commended for the speedy capture of two armed bandits who held up the Canadian Bank of Commerce at Douglas and Bay Streets recently.

Yom Kippur, the Day of Atonement, was observed here on October 8-10 as members of the Jewish community gathered at the Synagogue to mark the most solemn day in their religious calendar. Arrangements were made for Jews in the armed services here to observe the holy day.

Private W. D. Wardell, 561 Alpha Street, was included in a group of sixteen members of Canada's airborne troops presented with wings at graduation ceremonies a week ago at Shilo Camp.

Edward Webster, 615 Alpha Street, the first bicyclist to ride over the new Hope-Princeton Highway, arrived home during the week. He made the trip from Vancouver to 150-Mile House, 364 miles, in six days. During 1937 and 1938 Mr. Webster made a bicycle tour of the world.

Rev. Dr. Michael Coleman, rector of All Hallows Church, London, told a Victoria audience in the Royal Victoria Theatre during a vivid description of the London blitz that "the churches were pushed out of the buildings into the lives of the people, where God wanted them to be."

A flat increase of $300 a year instead of a cost-of-living bonus is being sought by Victoria mail carriers and postal employees generally, on the grounds that the cost-of-living bonus is inadequate.

Life in a Canadian rest camp in Sicily was easier than campaigning but not at all what the layman might imagine, according to Gunner S. V. "Jock" Martin, R.C.A., formerly of Victoria, in a letter to a friend here. There was plenty of work to do, the local soldier wrote.

Greater Victoria building inspectors issued 27 permits for new construction and alterations valued at $26,087 during the week.

John Watson, 1000 Cloverdale Avenue, a former member of the Saanich municipal council for six years, has announced his intention of making a bid for the post of reeve at the December elections.

New Westminster Salmonbellies evened the five-game series for the Mann Cup and the Canadian lacrosse championship by defeating Mimico-Brampton Combines in the second game 10-5. The Easterners won the first game 10-8. In the British Columbia finals the Salmonbellies defeated Patricia Bay R.C.A.F. two games out of three.

R.C.A.F. casualties overseas during the past week include Flying Officer John B. de Macedo, 1116 Fort Street, died of injuries; Sergeant Pilot F. H. Partridge, Wellington Avenue, killed; Sergeant Frederick P. Smith, air bomber, 3631 Savannah Avenue.

A Popular Method of Sightseeing by Visitors to Victoria—Aboard the Grey Line Tally Ho

British Columbia boys reported arriving in England for active service overseas include Gunner Frank M. Leach, R.C.A., Pandora Avenue.

Service weddings solemnized in Victoria this past week include those between Leading Signalman Albert E. Morgan, R.C.N.V.R., 1129 Robinson Street, and Violet Smith, 872 Wollaston Street; Leading Writer E. C. MacKay, R.C.N.V.R., Calgary, and Mary Frances Hynes, 1138 Burdett Avenue; Private R. N. Barker, 2226 Ida Street, and McBeth Estelle Brownell, 1348 Haro Street, Vancouver; Corporal Robert B. Fields, R.C.A.F., 633 Linden Avenue, and Norah Jean Wilson, 1432 Gladstone Avenue; L.A.C. Bernard T. J. Shaw, R.A.F., Stafford, England, and Marjorie Ellen White, 424 Moss Street.

Controls May Have to Stay

(Special to The Colonist)

OTTAWA, Oct. 12.—Arising out of the report of the National War Labor Board which conducted an intensive investigation into wages and labor relations, the Cabinet Council at a series of sittings this week has been considering the Government labor policy.

The main worry is the question of wages and on this score there is a diversion of opinion on how to deal with the question and how far to go. If wages go up substantially it is contended the price ceiling would be pierced and the safeguards against inflation endangered. How to protect price controls and at the same time meet the demands of labor is the question.

Whatever way the situation is handled, one thing is indicated and that is that control over prices and industry will not only continue but will remain for a year and possibly two years after the war. The argument put forward for their continuation after hostilities have ceased is that they will be required to cushion Canada against peacetime readjustment. In the postwar readjustment period, it is argued in high Government quarters, the necessity of controls will be as great in many respects as it is now in meeting the danger of inflation and maldistribution of civilian requirements.

RATIONING MAY ALSO STAY ON

Rationing of some of the items now on the rationing list, it is stated, will continue for a time after the war because with Europe to be fed and Britain still requiring large supplies of Canadian agricultural products and fish, the food situation will have to be one of conservation.

Considerable time will be needed to convert war industries to peace production. With accumulated saving of war coupled with the scarcity of many items as a result of years non-production, there will be a big demand for manufactured articles not only for domestic but for export use. Consequently in food and other fields, Government buying will be in direct competition with ordinary civilian buying at home. On other branches, the civilian demand will be huge with, for some time, little output to meet it. Government sources point out that to meet these situations and similar ones which will follow the war, controls must be maintained if inflation and chaos in the economic realm are to be defeated.

Government announcement already has been made that it will retain and operate the synthetic rubber plants established during the war. The challenging problem remains of disposition of other large industrial plants constructed from funds of the public treasury and now under Government ownership.

There is strong public opinion that if these plants are to be turned over to private industry proper prices should be paid. It remains to be decided how far this may result in Government operation of some factories for the purpose of meeting early peace demands and to take up the slack of postwar unemployment.

Everything you expect from a fine cup of tea...

- Deep, hearty flavor
- Fragrant bouquet
- Utmost enjoyment

Try it! We think you'll agree it's the finest tea you ever tasted.

Canterbury

For your convenience, Canterbury is packed in 2 OZ., 4 OZ. and 8 OZ. rigid cartons.

Canterbury TEA

Sold by SAFEWAY STORES, LTD.

THROAT SORE?
For common ordinary sore throat
JUST RUB ON
MINARD'S "KING OF PAIN" LINIMENT
35¢

THE VICTORY VIEWS OF Corty the Kitten

UNSUNG, I'VE TRAINED THROUGH
FOUR LONG YEARS
WITH BAYONETS AND WITH RIFLES,
WITH BREN AND TOMMY GUNS,
GRENADES,
AND SUCHLIKE DAINTY TRIFLES!

TILL NOW THE SPOTLIGHT TURNS
MY WAY
A GLORIOUS OCCASION,
HERE COMES THE GOOD OLD
INFANTRY
TO SPEARHEAD THE INVASION!

AND WHEN WE'VE TUCKED THE
FOE AWAY
BACK HOME I'LL COME A'RARING
TO DON CIVILIAN CLOTHES AND
TURN
OUT PEACE GOODS WITHOUT
SPARING!

...Then you'll see something wonderful in

Corticelli HOSIERY

What materials will be used in post-war stockings—Silk? Nylon? Rayon? Newer fibres? Mixtures? Of course, no one can be sure yet, but whatever the materials, you will find Corticelli out front in the fashion parade, with better-looking, longer lasting hosiery to add glamour and charm to milady's appearance. Already Corticelli is planning how that will be accomplished. And in the meantime, if your dealer must say "No!" when you say "Corticelli?", please be patient.

Corticelli MADE IN CANADA

THE INVISIBLE ENEMY

BEDFORD, Eng. (CP)—"Each one of us has an invisible enemy working at a similar job across the narrow seas," said O. G. Jones, Parliamentary Secretary to the Ministry of Production, in calling on British war workers to beat their opposite numbers in the German war machine.

HAVE YOU THOUGHT ABOUT CHRISTMAS?

You have probably planned the gifts you are going to give . . .

BUT how about your friends to whom you want to convey the spirit and sentiment of the season?

Let This Be in the Form of Personalized

Greeting Cards

Call in and Inspect Our Wide Selection of Attractive Cards, Ready for the Imprinting of Your Name

★

THE COLONIST
Commercial Printing Departments
1211 Broad Street Victoria, B.C.

That Body of Yours

By JAMES W. BARTON, M.D.

THE DIABETIC

Now that it is known that the great majority of diabetics can live for many years, that by watching their diet many with a tendency to diabetes may never need to use insulin, and that diabetes can often be prevented by not allowing oneself to become overweight, it might be thought that we would not hear much more about diabetes.

As a matter of fact the number of diabetics is not decreasing because there are still many individuals overeating and under-exercising so that some words of advice from Dr. E. P. Joslin, Boston, should be carefully considered at this time. Dr. Joslin has been the outstanding United States authority on diabetes for many years. Last February he gave the second memorial Banting lecture at the University of Toronto and stated:

"The creation of an individual responsibility in the diabetic has been and remains the keynote of treatment. If the diabetic is not imbued with the necessity, the desire and the duty to maintain his health there is little that a doctor can do for him. To a certain degree I welcome this fact because it will mean that the diabetics who live are the desirable diabetics, the good citizens. To a large degree doctors and nurses can do much for careless, ignorant and despondent diabetics, but over and above all, the development of the soul of the diabetic and his zeal for helping make a better world, are treatment of the body."

The diabetic is not accepted for any form of war service as the need for special diets and the seriousness of even slight injuries may cause them to be a liability instead of an asset, but it is pointed out that he can obtain enough food of the kinds he requires—fats and meats—if he does a little thinking and planning. For each ounce of meat he lacks to make up his needs he can substitute fish, cheese, nuts, or an egg, and fowl if not then rationed, and other unrationed meats—sweetbreads, tripe, kidneys or liver when ... should be able among his friends to exchange his sugar ration for a fat ration.

From Dr. Joslin's many cases and from figures of insurance companies, diabetics are "superior" people, more intelligent than the average citizen. They will be needed for present and future planning.

Stomach Trouble Helped In 15 Minutes

Don't suffer from gas, bloating, belching, bad breath, heartburn, sour stomach, disturbed sleep and indigestion caused by excess stomach acids. Take Diotex which contains no soda, but is 4 times stronger than soda in neutralizing excess acids. Contains helpful ingredients in tablet form that act 4 ways to combat indigestion: 1. Neutralize excess acids. 2. Dispel gas. 3. Help digest meat, starch, sugar and vegetables, and 4. Stimulate healthy bowel action. Get Diotex from your druggist under satisfaction or money back agreement. See how easy it is to eat all you like and enjoy stomach comfort.

Diotex

DOG CAME FIRST

LEEDS, Eng. (CP)—Abram Ryder, 72, gave up his city-owned home rather than part with his sheep dog. By court order Ryder had either to leave his flat or get rid of his dog, which could not be kept on city property.

Business and Professional Directory, Want Ads

The Daily Colonist

RATES FOR CLASSIFIED OR WANT ADVERTISEMENTS

Two cents a word each insertion, twelve cents a word a week, with a minimum of ten words, cash with order. No advertisement accepted for less than twenty-five cents.

Death and Funeral Notices, $1.50 first insertion, $1.00 for each additional insertion. Marriages, Cards of Thanks and In Memoriam Notices, $1.50 per insertion.

Birth Notices $1.00 per insertion.

Advertisers who desire may have replies addressed to a box at The Colonist and forwarded to their private address. A charge of ten cents is made for mailing replies. In this case add three words (Box ... Colonist) to the count for the number of words.

Out-of-town readers of our advertisements ask advertisers to give address as well as phone numbers as it is not always possible to communicate through the phone.

Any claim to rebate on account of error or omissions must be made within thirty days from the date of the same, otherwise claim will not be allowed.

The Colonist will not be responsible for more than one incorrect insertion of any advertisement ordered for more than one issue.

The Colonist service is available every day from 8 a.m. to 9 p.m., excepting Sunday. Just call Empire 4114.

To insure insertion, Classified Ads should reach The Colonist before 6 p.m. on the day previous to publication.

Classified Ads for The Sunday Colonist will be accepted up to 6 p.m. on Saturdays.

CLASSIFICATIONS

Acreage for Rent ... 53
Acreage for Sale ... 52
Agents Wanted ... 18
Acreage Wanted ... 54
Autos for Hire ... 46
Automobiles ... 44
Births ... 1
Bicycles and Motorcycles ... 40B

2 DEATHS (Continued)

WEEKES—Accidentally on October 8, 1943, Neville Oswald Weekes, wireless air gunner, R.A.A.F., aged 21 years. Funeral with full air force honors on Thursday at 11 a.m. at Royal Oak Burial Park. Interment in R.A.F. section, Royal Oak Burial Park. Hayward's B.C. Funeral Co. in charge.

3 MARRIAGES

ANTHONY-LONG—Mr. and Mrs. W. Long, 3047 Washington Avenue, announce the marriage of their only daughter, Kathleen May, to Mr. Gordon Anthony, E.R.A. third class, R.C.N.V.R., only son of Mr. and Mrs. R. G. Anthony, Moose Jaw, which was solemnized by Very Rev. S. H. Elliott, Dean of Columbia, in Christ Church Cathedral on Tuesday evening, October 12.

PEARSELL-DENHOLME—On Monday, October 11, at St. Matthias Church, Victoria, B.C., by Rev. ... Brown, Dorothy Mary Jean Denholme, eldest daughter of Mr. and Mrs. J. R. Denholme, Ocean Falls, B.C., to William ... Pearsell, eldest son of Mr. and Mrs. Pearsell, ..., Ontario.

REILLY-NORTH—Monsignor Baker solemnized the marriage between Constance M., daughter of the late Mr. and Mrs. O. N. North, formerly of Pratt, Man., and Mr. Henry C. Reilly, Winnipeg, son of the late Mr. and Mrs. William Reilly, Toronto, which took place in St. Andrew's Cathedral, Victoria, on October 6.

SIMPSON-SMITH—Mr. and Mrs. David Smith, 111 Sims Avenue, announce the wedding of their only daughter, Doris May, to Private Donald C. Simpson, elder son of Mr. and Mrs. Victor Simpson, Hastings Street, Colquitz. The wedding took place at the Reskine Presbyterian Church, Tillicum Road, Saturday, October 9, at 8.30 in the evening. Rev. T. H. McAllister officiated.

4 CARD OF THANKS

Mr. P. Ray and family and mother and sisters wish to thank all friends, doctors and nurses of the Royal Jubilee Hospital for their kindness and sympathy and for ...

[illegible]

DOUBLE SERVICE IN WANT ADS

You can telephone your answers as well as your classified advertisements to The Colonist. Readers are often interested in ... Advertisements that do not carry the names or addresses of advertisers but a Colonist box number. For the accommodation of those readers who find it inconvenient to write an answer and to serve the advertiser better

We Will Take Replies to Box Numbers Over the Telephone

The Colonist service is available from 8 A.M. to 9 P.M., excepting Sundays. Phone Empire 4114

21 PERSONAL (Continued)

HAY FEVER-ASTHMA — "Breathesay" relieves instantly. Free demonstration. Victoria Pharmacy, 1001 Gov't St. G 1811

"JET" FOR POLISHING HOT STOVES is a boon. Winter months mean hot stoves always. "JET" M sels, handy. Sold everywhere.

KEEP OUT OF OBSTI... SEE US FOR ...

[illegible]

31 MONEY TO LOAN

ANY REQUEST FOR A MORTGAGE appreciated. See H. C. Holmes, Pemberton & Son, Ltd. G 4124

FUNDS ON HAND AND IMMEDIATELY available for mortgage loans—large and small amounts—low interest—quick decisions—reasonable charges. P. R. Brown & Sons, Ltd., 1112 Broad Street. Phone G 7171

A HOME OF YOUR OWN THROUGH A K & S LOAN
Loans Readily Arranged by This Old Established Firm. Ample Funds.
KER & STEPHENSON, LTD.
1121 Government Street. Phone G 4127

33 BUSINESS DIRECTORY

1200 ITEMS—1200 BLOCK, DIGGON'S

CATHOLIC SUPPLIES

STATUES, Rosaries, Prayer Books, Gifts. Kaufer's, 673 Richards, Vancouver, B.C.

CHINA RIVETING

W. DICKINSON, CHINA AND GLASS riveter. Antique china restored. 743 Newport Avenue. G 1385

FLOOR SURFACING

LEE JONES & CO.—FLOORS SANDED and finished. Estimates free. G 1370

V.I. HARDWOOD FLOOR CO., 707 Johnson. Free estimates. G 7314

FUMIGATING

BED BUGS, ROACHES, FLEAS COMplete extermination guaranteed. Estimates free, inquiries confidential. Phone Victoria Pest Control Clinic. G 6962

FRENCH POLISHERS

FURNITURE MODERNIZED — COLOR and finish repairs. Francom. G 7656

FURNITURE MODERNIZED. COLOR finish, repairs. Francom. G 7656

PLUMBING

Estimates, Installations and Repairs ...

[illegible]

A Mart for Busy Readers—Property for Sale or Trade

60 ROOMS WANTED

60A FURNISHED

WANTED BY BUSINESS LADY — NICE large front room or small suite with kitchenette, furnished or unfurnished. Vicinity Fairfield. Box 7642, Colonist.

61 HOUSEKEEPING ROOMS

ONE HOUSEKEEPING ROOM WITH cook stove. D 1078. 971 Cloverdale.

61A FURNISHED

ACCOMMODATION, KITCHEN PRIVILEGES, suitable couple or two girls, private home. B 3900.

BRIGHT, FURNISHED HOUSEKEEPING room. Suit business lady. 1368 Fernwood Road.

FURNISHED HOUSEKEEPING ROOMS adults only. 1038 Hillside.

GOOD HOUSEKEEPING ROOM—EQUIP small, near Work Point. Phone in morning. E 6306.

LARGE FRONT HOUSEKEEPING ROOM close in. 1159 McClure.

TWO ROOMS, SUITABLE FOR MIDDLE-aged women desiring quiet home outside city on bus line. Albion 79 R.

61B UNFURNISHED

VERY LARGE UNFURNISHED HOUSE-keeping room. 919 Gordon Street.

62 HOUSEKEEPING ROOMS WANTED

HOUSEKEEPING ROOM WANTED FOR one, close in. Phone G 7256.

62A FURNISHED

ONE OR TWO HOUSEKEEPING ROOMS, must be in city. Business couple. E 7556.

QUIET, REFINED, PRACTICAL NURSE seeks housekeeping room, Nov. 1, central. Permanent if suited. Box 7765, Colonist.

WANTED — NOV. 1, TWO COMFORTable self-furnished housekeeping rooms or small apartment, heated, close in. Elderly couple. Permanent. Box 7730, Colonist.

WANTED, URGENT—FURNISHED 2 OR 3 room place, around November 1. Box 7480, Colonist.

62B UNFURNISHED

WANTED—UNFURNISHED ROOM AND kitchenette, with gas or electricity, not too far out. B 8760.

63 FLATS AND APARTMENTS TO RENT

EXTRA LARGE TWO-ROOM SUITE unfurnished. 2105 Hillside.

THREE-ROOM UNFURNISHED SUITE including rental, business couple preferred. Phone Beacon 3900 after 10 a.m.

TWO-ROOM FURNISHED SUITE, AVAILable October 15, $35 month. Adults. Walking distance. E 8364.

UNFURNISHED APARTMENT, THREE rooms and private bathroom, middle-aged couple preferred. B 2223 after 10 a.m.

64 FLATS AND APARTMENTS WANTED

BY RELIABLE COUPLE, NO CHILDREN, well-furnished bungalow or apartment. Box 7741, Colonist.

HOUSE OR SUITE, ADULTS, REFERences, central. Winter months. 435 E 1860.

TWO OR THREE-ROOM SUITE, FURnished, by reliable people. Room 514 Strathcona Hotel.

WANTED FOR ADULTS, UNFURNISHED suite, four rooms. Will pay up to $50. Swinerton & Co. Limited, 620 Broughton Street. Phone E 8073.

3-ROOMED HEATED UNFURNISHED apartment, close in, by quiet young couple, preferably in apt. block. G 4456.

65 HOUSES TO RENT

65A FURNISHED

FIVE-ROOM MODERN STUCCO BUNgalow for rent for six months from Nov. 1, adults only. $75. Apply B 9412.

FOUR-ROOM FURNISHED HOUSE TO rent for one month, $40. Phone Colquitz 106 R.

PROSPECT LAKE — 3-ROOM COTTAGE for rent, on lake. Partly furnished. Five months' lease at $15 per month. Phone owner P 7476.

PARTLY-FURNISHED NEW HOME FOR rent for a few months. 2330 Brownie Street.

65B UNFURNISHED

HEANEY'S (EST'D 1890) — MOVING, packing, storage. Phone D 1107. Let us explain our service.

67 WANTED TO RENT—HOUSES

$25 REWARD

WILL BE PAID TO ANY RENTER, owner, real estate agent or other person, for information that will lead to the rental of a house, five, six, seven or eight rooms. Our client will pay from $40 to $60 monthly for same. If you have or know of a house coming vacant please let us know and receive reward.

L. M. ROSEVEAR & CO., LTD.
110 Union Bldg. 612 View St. G 6041

URGENTLY NEEDED — FIVE OR SIX-room house. B 1104.

67B UNFURNISHED

BY RELIABLE FAMILY, FOUR-ROOMED bungalow, transportation after midnight. $1,200 down, early possession. Box 8461, Colonist.

UNFURNISHED HOUSE, EIGHT OR nine rooms. B 5789.

WANTED BY OCT. 15, FOUR OR FIVE-room unfurnished house or apartment with private bath. Phone D 4176.

5-6-ROOM HOUSE WANTED BY QUIET, reliable couple. Mrs. Bryce. B 1440.

61 SUMMER RESORTS

PROSPECT LAKE — 3-ROOM COTTAGE for rent, on lake. Partly furnished. Five months' lease at $15 per month. Phone owner P 7476.

65 AUTOMOBILES

AUTO PAINTING, FENDER REPAIRS, expert work. Mooney's Body Shop, 914 Cormorant. E maire 6018.

65A FOR SALE

A BARGAIN—1931 STUDEBAKER TOURing, two side-mounted wheels. Cash $50. 191 Michigan Street. Call after 5 p.m.

AUTO SALES FINANCED. N. W. MILLER & Co., 1210 Broad Street.

CHEVROLET "4"—FIVE GOOD TIRES, excellent heater, $100 cash. Call at 850 Gorge Road, Wednesday, 6 to 9 p.m.

ENGINE RECONDITIONING SPECIALists—Get our prices. Complete job, rebore, install pistons, pins, rings. New engine performance. Easy on gas and oil. CHET DOWMAN GARAGE—737 JOHNSON.

FORD "A" SEDAN AS IS, WHAT OFfers? Pontiac motor, complete, stationary use $35. Ford "A" 1931 tourne $245, good 16-inch tires, all good curtains. Six new tire pumps, double acting, $4.25 each. 1930 Chevrolet motor, suitable for saw $30, complete. Wanted, 1927 Erskine timing chain. O 7046.

FOR SALE — FOUR-SEATER HILLMAN, English car, good order, also Graham four-door, nice order. No reasonable offer refused. B. S. Wade, Burnside and Maud Service Station.

FOR SALE—1936 LINCOLN ZEPHYR sedan in excellent condition. $900. Phone O 8907.

3 GOOD BUYS 3

[illegible] Good shape

AUBURN 6 SEDAN— Good 16-in. tires $125

CHANDLER 6 SEDAN— Good transportation $125

We Pay Cash for Used Cars. See Us Now.

MASTERS MOTOR CO. LTD.
Repairs - Refinance - Storage
915 View — Phone E [illegible]

WANTED TO RENT—GARAGE SPACE for one car in the vicinity of Fort and Moss Streets. Box 7781, Colonist.

1936 HARLEY-DAVIDSON "TWIN" MOTORCYCLE

With streamline box side carrier. This is a husky-built machine for commercial purposes.

$450

WILSON & CABELDU, LTD.
925 Yates — E 1187
"We Pay Cash for Used Cars"

1937 LINCOLN ZEPHYR, EXCELLENT condition, $775. No. 1 Obed Ave.

TO OUT-OF-TOWN SUBSCRIBERS

Out-of-town subscribers who wish to answer advertisements in which only the telephone number of the advertiser is given may mail their replies to The Colonist and The Colonist will communicate such replies to the advertiser.

65 AUTOMOBILES (Continued)

TOP
CASH
PAID
FOR
YOUR
CAR
NO STRINGS! NO OBLIGATIONS!

NATIONAL MOTOR CO. LTD.
819 Yates Street. Phone G 8177

1936 BUICK SEDAN. Equipped with radio and heater. $750

We Buy Cars for Cash

DAVIS-DRAKE MOTORS, LTD.
Buick and Pontiac Cars - G M C Trucks
Fort Street at Quadra - Phone G 8154
Associate Dealer - Waldie Motors, Duncan

AS IS SPECIAL
1931 CHEVROLET DE LUXE SEDAN
$245
A Real Good Buy if You Are Handy With Tools

JONES BROS. USED CAR DEPT.
Cor. Johnson and Quadra. Phone G 0633

LOW-PRICED TRANSPORTATION
1929 REO DE LUXE SEDAN $195
1929 OLDS SEDAN $125

REGO MOTOR CO.
965 Yates St.
Headquarters for Chrysler Products

1941 HILLMAN MINX DE LUXE SEDAN, in new-car condition. Will trade for larger car and cash.

JAMESON MOTORS LIMITED
740 Broughton Street

AUTOMOBILE FINANCING
Conditional Sale Agreements Discounted
Rates Reasonable. Quick Decisions

ISLAND FINANCES LTD.
1113 Broad Street. D 7171

1932 CHEVROLET DE LUXE SEDAN, in good condition, six good tires. Our special for $275. Jones Bros., Quadra at Johnson Street.

1936 TWO-TON TRUCK, UNDERmode hoist, good shape. $850 cash. G 2480.

1937 HILLMAN FOUR-DOOR SALOON. Very good condition, excellent tires. Cash. Call 9 to 5 p.m. Sidney 110P.

1929 DODGE VICTORY SIX SEDAN. A1 condition. Apply 803 Fullerton after 6 p.m.

1938 FORD V-8 TUDOR — PERFECT tires. $550 cash. Phone G 3410.

1929 NASH COUPE, $125. 705 Hill Street. E 3867.

1939 PLYMOUTH SEDAN, $650 CASH. Phone B 2876.

1927 CHANDLER, GOOD CONDITION, cheap. 2612 Douglas Street.

65B WANTED

AUTOMOBILES WANTED FOR CASH. Masters Motor Co. Ltd. Phone G 3561.

CASH WAITING FOR DAMAGED, frozen or burned cars and trucks for wrecking, no delay, best prices. W. Frank Cameron Auto Parts, 965 View Street. Phone E 8631.

CASH FOR YOUR CAR FOR WRECKING, any condition. Cameron Bros. Auto Salvage, 1140 Craigflower Road. G 6508.

WANTED TO BUY—CAR IN ANY CONdition, with some good tires. 5 to 6 a 10. Phone B 1912.

WANTED—CAR, $25 TO $50, IN RUNning order. G 3173.

67 BOATS AND LAUNCHES

ANCHORS, CHAINS, SHACKLES, MOORing buoys and Manila rope. Ship Chandlers (McQuade's) Ltd.

CAMERON BROS. HEADQUARTERS FOR marine conversions and propellers. 1140 Craigflower Road. E 6508.

DINGHY WANTED, 6, 7, 8 OR 9 FEET. E 4204.

GORGE BOATHOUSE — PHONE B 2043. "The Winter Anchorage."

36-FT. BOAT, TWO SETS FOUR-SPOOL gurdies, bolts, lines, etc., complete net drum and rollers for gill-netting installed. 15-h.p. Viking, three years old, good living quarters. $2,000 or will consider exchange for truck and trailer or logging equipment or timber. Box 7700, Colonist.

30-FT. CABIN BOAT, TOILET, ETC., painted and recaulked, engine overhauled. E 7706.

30-FT. FISHING BOAT FOR SALE. Apply Spouse's Wharf.

[illegible] OPPORTUNITIES

$1400 WILL PURCHASE SMALL greenhouse, living quarters and store, 20,000 bulbs, nursery stock, rose plants, etc. Close-in location. Nets better than $900 per annum. $2,000 will handle. Wise & Co. Ltd., 109 Pemberton Bldg., Victoria, B.C.

1200 ITEMS—1200 BLOCK DIGGON'S

73C HOTELS, APARTMENTS, ROOMING HOUSES

WANTED — SMALL ROOMING HOUSE, close in. Room 2. B 5392. Box 7651, Colonist.

76 EXCHANGE—REAL ESTATE

EXCHANGE BUNGALOW, VISTA Heights, for Fairfield. No agents. E 1980.

77 LISTINGS CANCELLED

AGENTS PLEASE NOTE THAT, EFfective immediately, my house at 931 Kel Avenue is listed exclusively with Johnston & Co. Ltd. James Gilding.

78 HOUSES FOR SALE

IMMEDIATE POSSESSION

A BUNGALOW—4 rooms and bathroom. Price $2400
(Terms half cash, balance monthly.)

A DUPLEX, 8 rooms and 2 [illegible] $1500
(Terms half cash, balance monthly.)

A 7-ROOM BUNGALOW. Fine home. Price (cash) $1500

A GUEST HOUSE of 8 rooms, close in. Furnished. Price (cash) $4500

AN 8-ROOM HOME in Oak Bay. Price $4000
(Terms half cash, balance monthly.)

A 6-ROOM BUNGALOW with basement. Price $3000
(Terms half cash.)

L. M. ROSEVEAR & CO. LTD.
110 Union Bldg. 612 View St. G 6041

OPPORTUNITY KNOCKING

AN ABSENTEE OWNER WISHES TO sell house on Toronto Street, James Bay. Two stories and basement. Would be easily converted into two good rentable flats at little cost. Price for cash $2500

FLEMING, GARDNER & CO.
1307 Douglas Street. Phone G 7741

78 HOUSES FOR SALE (Continued)

APARTMENT HOUSE—SEVEN APARTments and five stores. Original cost $17,000. An undoubted income on any market. $3,000 will handle. FULL PRICE ... $9000

OAK BAY LOT WITH CEMENT FOUNDations, water connection, with plan for four or five-room bungalow. Owner called away. Taxes $11. For quick action, full price $700

QUADRA STREET — SEMI-BUNGALOW. Four suites; owner has lovely three-room suite with dinette. No hard work for owner. Price, cash $5500
(This is honest value.)

LANGLEY REALTY COMPANY
303 Central Bldg. Phone G 5025

SAANICH SPECIAL—REDUCED PRICE FOR CASH

A MODERN FOUR-ROOM BUNGALOW, cement basement and walks, furnace, open fireplace, also attic which would make two extra rooms. Separate garage. Lovely large garden. Lot 90 x 240. Some fruit trees. Price $2650

ALBERT BURDON
607 Fort Street. Phone E 3014

AN ELEVEN-ROOM HOUSE WITH eight furnished rooms rented, $3,000. Will consider exchange. G 3909. Box 7432, Colonist.

BY OWNER—OCCUPIED, FIRST-CLASS bungalow, automatic oil furnace, oil stove. Lot 65 x 127, fruit trees. Price $6,500 cash. Box 4360, Colonist.

EARLY POSSESSION — NEW HOME close to waterfront, 5-room bungalow, half-acre lot, bus handy. Price for quick sale $1700

UNFURNISHED SMALL BUNGALOW—Basement, 2 lots, near waterfront, quick possession $1000

INDEPENDENT AGENCIES LTD.
600 Fort Street - G 1951 - Res. G 6712

NICE SITUATION—CLOSE TO TOWN

FIVE LARGE ROOMS, OPEN FIREplace in living-room, two bedrooms and bathroom upstairs. All rooms are well kept and attractive. Very good value. Cash $2000

SIX ROOMS, OPEN FIRE, BASEMENT, furnace, garage. Nice garden. Price $3150

RALPH WILSON
208 Pemberton Bldg. Phone E 8812

FOR SALE BY OWNER — NINE-ROOM duplex, 289 Toronto Street. Good income, with three-room suite for owner, including all furniture. No reasonable offer refused. Phone G 3435, after 6, evenings.

FOUR-ROOM BUNGALOW, CLOSE IN. A 1 shape, fireplace, basement, garage, excellent view of sea and country, redecorated. Taxes $38. Immediate possession. $2,800. $1,200 down. O 3187.

FOR SALE — 8-ROOM HOUSE AND bathroom, close in, terms. B 3259.

HAVE REQUEST FOR 5 OR 6-ROOM home, close in, up to $6,500 cash. King Realty, 710 View Street. R 2131.

A HOME AND INCOME

NEAR BEACON HILL PARK AND THE sea. A well-built home of eight rooms, all in first-class shape. Ground floor occupied by owner, upper floor rented and showing nice revenue. Price includes linoleums, Venetian blinds and three gas plates. Other furniture may be purchased if desired, also Winter's supply of fuel. This is worth investigating.

PRICE $3300
$1,600 Will Handle

NEWSTEAD REALTY
1014 Broad Street. Phone E 7104
Evenings, G 5265

WILKINSON ROAD DISTRICT

NEW BUNGALOW WITH SPACIOUS rooms. Open fireplace in sitting-room, kitchen, two bedrooms, nice bathroom, basement and furnace. Price, on terms $2500

Quick Possession

JOHN GREENWOOD—1311 BROAD ST.

SEAFRONT—MAGNIFICENT NINE-ROOM stucco home. Living-room 21 x 15, fireplace, dining-room, library, den, laundry room, kitchen is housewife's dream, equipped with every modern electrical device known to science. Two sets of plumbing. Large veranda facing seaward. Second veranda upstairs with magnificent sea view adjoining four spacious bedrooms. Full cement basement, hot water heating plant, coal stoker. Garage. A superlative view of sea and mountains. Seen by appointment only. Don't ask for address over phone. Price $8500

DALLAS ROAD - FIVE-SUITE APARTment house. Hot water heated. Half cash handles. Price $5000

LARGE APARTMENT BLOCK AND store, owned by a company not interested in real estate holdings, will sell at pre-war price and on reasonable terms. A bargain! Particulars at office.

FAIRFIELD — FULLY FURNISHED apartment house. Eight suites. Early possession of one suite if desired. $2,000 handles. Price $6850

EDWARD SPENCER & CO.
502 Scollard Bldg.
Phone E 6724. Night E 9215

WATERFRONT - ATTRACTIVE MODERN bungalow. Basement, furnace, garage. Fine lot with additional six foot [illegible]. Lovely sea view. Early possession may be given. $4200

CLOSE IN—MODERN FIVE-ROOM STUCco bungalow. Full basement, furnace and garage. Has hardwood floor, shower, etc. First class condition. Immediate possession with Winter's fuel. $4250

A. N. MILLER
1300 Blanshard Street. E maire 0833

FOR REAL VALUE

YOU CAN'T BEAT THIS LOVELY SEMI-waterfront home in beautiful West Vancouver. Built of finest materials. Only 2 years old. Five rooms and servant's quarters in lower level. Wonderful view. Close to direct bus to town. Immediate occupancy. Full price, $7,300. Taxes $50.02. 1429 Marine Drive, Vancouver.

HAPPY VALLEY

3-ROOM COTTAGE—FIREPLACE, FIVE acres, nice property. Owner must realize cash. Taxes $11. Price $675

JAMES BAY

MUST BE SOLD—FINE 6-ROOM BUNgalow. Through entrance hall, living-room, dining-room, 2 spacious bedrooms, bright kitchen, three-piece bathroom, cement basement, furnace, separate garage. Good state of repair throughout. Exclusive listing. $1,000 cash. Price $3275

FERNWOOD

CLOSE IN—7 ROOMS, 2 STOREYS, BASEment, furnace, garage. Lot 50 x 120, fruit trees. A nice property. Possession 30 days. $2,000 cash. Price $3500

3½-MILE CIRCLE

FINE 5-ROOM STUCCO BUNGALOW OF [illegible] design. Living-room, open fireplace, kitchen, 3 bedrooms, 3-piece bathroom, lots of cupboards. A snug and yet roomy home nicely situated. Cement basement, furnace, garage. Large lot, garden. $1,800 cash. Price $3300

Reduction for All Cash

H. G. DALBY & CO. LTD.
634 View Street. Phone E 6341
Evenings B [illegible]

OFF GORGE ROAD

$1100 DOWN HANDLES FIVE ROOM stucco home. A 1 shape. Two rooms up. No basement. Fireplace. Taxes $30. Balance $30 per month. Price $2150

GOOD OAK BAY

[illegible] room, fireplace, [illegible], pantry, porch, utility room, tubs, cement basement, furnace. Double garage. Taxes $75. By appointment. Price $3900

CHARMING

10-ROOM NEARLY NEW STUCCO SEMI-bungalow. Open. Large living-room, [illegible], spacious dining-room, two bedrooms, lovely kitchen, tiled floor bathroom, sunroom and den. Upstairs: Three nice bedrooms, bathroom, four linen closets, hardwood floors. Hot water heating in all rooms. Full cement basement, furnace, garage. Two corner lots. Nice view. Fruit trees. Lovely garden. Mount Tolmie. Price $11,600

CYRIL BUNLIN
706 Bank of Toronto Bldg. Phone E 1483

79 WANTED TO BUY—HOUSES

COTTAGE OR BUNGALOW, FOUR OR five rooms, fairly close to transportation. State location, cash price or terms. Box 7007, Colonist.

79 WANTED TO BUY—HOUSES (Continued)

WANTED — DUPLEX OR TRIPLEX house. State district, price and terms. Box 7521, Colonist.

80 PROPERTY FOR SALE

INCOME TAX FREE—A RECENT LISTing of approximately one mile of seafront, Sooke area, delightful bays and sandy beaches, fresh water stream crossing property. This can be purchased at a very reasonable price. Sub-divided into lots and a capital return of at least 30% can be realized. For further particulars apply to

GEORGE RANDALL
1303 Douglas Street. Phone G 8100

LOTS — SOOKE HARBOR, GRANDEUR unsurpassed, very sheltered, very reasonable. O 3612.

MOUNT TOLMIE DISTRICT — 1 1/3 acres, good cleared black soil. Well-built seven-roomed house, cement basement, furnace. Fruit trees, greenhouse and other outbuildings requiring renovation. Taxes $44. Well worth price. $4750

DEEP COVE—ATTRACTIVE COUNTRY home of 1¾ acres. Good full-bearing orchard: apples, pears, prunes, plums. Comfortable five-roomed house, automatic electric water supply. Glorious sea and mountain view. Price $4000

Or near offer

ALFRED CARMICHAEL & CO., LTD.
1210 Broad Street. D 7241

SOOKE — SOOKE — SOOKE
Properties of all Descriptions Listed
ALFRED CARMICHAEL & CO., LTD.

87 FARMS WANTED

WANTED TO RENT SMALL FARM within ten miles of Victoria. Can pay cash. Box 7539, Colonist.

WANTED TO BUY — A FARM. CAN trade house on same or not. Box 7864, Colonist.

TENDERS

WANTED for the purchase of the rooming-house business, as a going concern, known as the Columbia House, located at 931 Pandora Avenue, corner of Broad, Victoria, B.C., and containing approximately thirty rooms. For further particulars apply B. H. Shanks, 922 Government Street, Victoria, B.C. The highest or any tender not necessarily accepted.

CORPORATION OF THE DISTRICT OF SAANICH
PROPERTY FOR SALE

Sealed tenders are called for the purchase of Lot 30, Map 1100, corner Stelly's Cross-road and 20-ft. lane, 1.50 acres. Tenders must be sealed and marked "Tender for Property," and in the hands of the Municipal Clerk, Royal Oak, not later than 9 P.M., Tuesday, October 19th.

S. R. C.
All Quick Possessions

$2000 —VICTORIA WEST — Very close to transportation. Taxes only $30. Clean four-room home in good kept-up condition. Nice lot with some fruit trees. Two stoves, linoleum and blinds left with property. Owner would consider selling some furniture.

$2150 —MARIGOLD DISTRICT—Good sized four-room home with three lots, high and dry location, with variety of fruit trees. Two outbuildings, small glasshouse. Bus stops a few minutes walk from property.

$2300 —GORGE DISTRICT — We have two homes at this price, both close in Gorge Road. One is five rooms with good sized lot, separate garage. The other is a four-room compact little home, suitable for couple. Taxes approximately $30.

$3250 —GORDON HEAD DISTRICT — A very nice modern little home with two lots, fruit trees, chicken house to hold 100 birds, good garden. Bus stops almost at the door. The house has front room with open fireplace, two bedrooms, nice cabinet kitchen, three-piece bathroom with Pembroke bath. Everything is in splendid shape.

$1250 —SMALL INVESTMENT — Three-room home with bathroom. Nearly an acre of land. Close in. Rented at $20 per month. This to be sold for investment only.

Saanich Realty COMPANY
1615 DOUGLAS STREET. E 4001
(Just Below Hudson's Bay Co.)

A REAL OPPORTUNITY!

An old-established greenhouse and florist business, about four acres of the finest soil all in crop. Six large glasshouses, 100 feet long. All hot-water heated and overhead irrigation. All fully planted. The planted stock in houses and land amounts to between $1,000 and $4,000. All tools and equipment. Three roomed modern cottage, situated about three miles from city. The only reason for selling is present owner too old for the work. The price for the whole as a going concern **$7500**

$4500 — Situated in Saanich about three miles out. Seven-roomed semi-bungalow. Living-room with open fireplace, dining-room, sunporch, four bedrooms, three-piece bathroom, kitchen and washroom. Cement basement, hot-water heat, separate garage. Stands on about two acres of good soil with many bearing fruit trees and chicken houses. This is an exceptionally good buy.

See A. LANCASTER

BROWN BROS., LIMITED
211 Pemberton Bldg. Phone E 1183

Saanich Country Properties

Four rooms. Almost new. About six acres good land, partly cleared. Price **$3500**

[illegible] cottage. Chicken houses. 60 fruit trees. Good well, electric pump. Price **$3500**

Six rooms. Modern, furnace, heat and outbuildings, four acres cleared, good land and some orchard. Price **$4500**

D. D. McTAVISH
607 FORT ST. E 9814

ENTRANCE COVE
SOOKE—SEAFRONT LOTS FOR SALE
Now at Original Prices

ALFRED CARMICHAEL & COMPANY, LTD.
1210 BROAD ST. PHONE G 7241

VICTORIA REALTY
645 YATES STREET
PHONE E 7514

TWO YEARS OLD

Stucco bungalow, reception entrance hall, living-room with granite fireplace, two bedrooms, dinette, cabinet kitchen and Pembroke bathroom. Full high basement contains garage and piped furnace. Saanich, three-mile circle. Lot faces south, with good views and fruit trees. Price **$3750**

NORTH QUADRA

Four-room bungalow, with full basement and furnace. In perfect condition throughout, with new decoration inside and out. Light woodwork and floors. High location on three lots with splendid views of landscape, sea and distant mountains. Priced at **$3300**

WATERFRONT

Inside 1½-mile circle, with good transportation. Attractive stucco residence with seclusion and charm. Living-room with fireplace, den or bedroom, dining-room, kitchen with separate pantry on ground floor. Upstairs two bright bedrooms, three-piece bathroom, reading-room or study, windowed to take in interesting sea views. French doors from downstairs rooms to spacious veranda overlooking sea. Basement, pipe furnace, laundry tubs and extra toilet. Tip-top condition, new roof, nicely decorated light floors throughout. Two large lots, abundance of fruit trees, chicken house and separate garage. Owner-occupied. Can be viewed by appointment only. Price **$5500**

SAANICH

Year-old stucco bungalow facing south on three acres. Large living-room, dinette, two bedrooms and kitchen on ground floor. Two partially finished rooms in attic. Solid oak floors, Pembroke bathroom, tiled stok fireplace and very attractive plaster effects. Full basement, furnace, garage and laundry tubs. Very good garden. Two cows, chickens, turkeys. Furnishings and two years' supply of fuel. Price **$6300**

VICTORIA WEST

A very comfortable home of five rooms in excellent condition. Three bedrooms, living-room and attractive cabinet kitchen. Close to sea, with good views of harbor. Date of possession to be arranged. A lovely little home. Priced at **$2625**

FAIRFIELD

On a popular avenue in this very desirable district. A beautiful home of eight rooms, five down and three up. Fireplace, oak floors, very modern kitchen. Full basement, automatic furnace with air conditioning. Separate double garage. We cannot fully describe this one with the space available. It is perfect in every detail. Can be viewed by appointment only. Priced at **$6500**

SPEED'S

Every now and then there is a house or farm property offered for sale which you know will be quickly sold. We are today offering for the first time three such listings.

1—OAK BAY

A delightful five-room bungalow which will appeal to anyone seeking a comfortable, charming small house. Well planned, spacious, bright rooms and so beautifully kept that you cannot help but notice it. The situation is excellent—on a quiet street close to transportation and shopping centre. Occupancy before Nov. 30. Exclusive listing. **$4500**

2—GORDON HEAD

A 1½-acre farm with a very good five-room bungalow. High location and sea view. Several outbuildings. Here is a spot where one could retire and be almost self-supporting. On bus route. Owner would consider trade for duplex closer in. Exclusive listing. **$3500**

3—PORTAGE INLET WATERFRONT

A charming bungalow of four rooms and sunroom on a delightful piece of waterfront property. Possession subject to tenancy relations. Price **$2650**

FLASH—

Just listed. A delightful five-room bungalow in Oak Bay, only two years old. Owner's immediate occupancy. **$5250**

WM. E. SPEED
510 PEMBERTON BLDG. G 2031

FAIRFIELD
Good View

Family Home—NOW VACANT
House in good condition. Nine rooms. Full basement. Separate garage. **$5000**
(Furniture Can Be Purchased.)

SAANICH
Near Quadra St.

Cedar siding bungalow. Living-room with granite fireplace, dining-room, cabinet kitchen and utility room with tubs. Finished room, fireplace and plumbing in basement. Garage. Hot-water heating will be installed. Built without steps to main floor or basement. IMMEDIATE POSSESSION **$5250**

J. H. WHITTOME & CO. LTD.
1012 BROAD ST. [illegible]—G [illegible]

Early Possession

Good size [illegible], recently decorated [illegible], concrete foundation, basement, [illegible] family home or duplex. Early possession arranged. Handy location to schools or street car, 15 minutes walk to town. Terms: $1,100 cash, balance $20 per month. **$2450**

HIGH LOCATION

Semi-bungalow, seven rooms (four bedrooms). Good residential district. Basement, furnace, garage, near high school. Well rented at present to good tenant. Shows good return on sale price. **$3000**

WANTED

Two Oak Bay bungalows for cash customers. Your listings will be appreciated.

Heisterman, Forman & Co.
[illegible] VIEW STREET

QUEENSWOOD
1 Acre

With a southern exposure and sea view, this beautiful treed lot is exceptional value at **$450**

CADBORO BAY

Fully modern bungalow with three bedrooms, cement basement and all conveniences. Two large lots, fine garden. Price **$5300**

MARA, BATE & CO., LTD.
[illegible] FORT STREET. PHONE E 7154

COLES, HOWELL & CO., LTD.

UPLANDS

Delightfully situated near transportation and golf club in choice section on high well-drained ground, free from fog and winds. Garden with ornamental trees, flowering plants, rock terraces and velvety lawns. Residence is modern. Large living-room, sunroom, dining-room, six bedrooms, two bathrooms, kitchen and breakfast alcove. Basement with servant's room, toilet and shower, laundry, trunk and storerooms, double garage. Oil-O-Matic hot-water heating system. The selling price is **$16,000**

Further details upon inquiry at office only.

IMMEDIATE POSSESSION

This six-room family dwelling is in excellent condition and contains living-room with open fireplace, dining-room, very attractive modern kitchen with sun parlor. Bathroom is on the ground floor, three bedrooms. Cement basement with new furnace. Outside garage. PRICE **$3500**

Secluded bungalow on large garden lot surrounded by beautiful trees. We are fortunate in being able to offer immediate possession. Five-room stucco bungalow containing large living-room with open fireplace, three bedrooms, kitchen, basement, furnace and garage. SPECIAL PRICE **$3300**

Further details at office only. Consider small house as part payment.

HIGH FERNWOOD

An attractive family residence that has been converted into a two-family apartment. The upper flat is rented at $40 per month; lower suite occupied by owner. House is in excellent condition and would make a good investment or home with revenue. $[illegible] cash will handle. PRICE **$5200**

SAANICH INLET SEAFRONT

Two and a third acres and five-room cottage with open fireplace and boathouse and pier. Taxes $21. PRICE **$4200**

One and a half acres good unimproved land **$1000**

COLES, HOWELL & CO., LTD.
[illegible] VIEW STREET. G 1032

GILLESPIE, HART & CO.
LIMITED

OAK BAY

SOMETHING EVERYONE IS LOOKING FOR

A charming five-room stucco bungalow. Full cement basement. Hot water heated. Lovely garden. Good district. Close to transportation and schools.

ACT QUICKLY
IMMEDIATE POSSESSION
$5250

Gillespie, Hart & Co., Ltd.
611 FORT STREET. PHONE D 1161
Evenings, E 4645

EXCEPTIONAL VALUE

Waterfront home of 10 rooms with tennis court, boathouse, greenhouse, lovely beach, marvelous views from most rooms, also some very good furnishings which could be bought with the house. Automatic hot-water heating. Everything is in perfect condition. Call in for full particulars. **$9000**

FAIRFIELD

Very good stucco bungalow with five rooms and bathroom downstairs and two rooms up. Completely modern. It cannot be equalled at the price. $2,000 cash and small monthly payments. **$4950**

SIDNEY WATERFRONT

Well-built five-room house with hot water heating and lovely grounds (120 x 180). **$6000**

Van der Vliet, Cabeldu & May, Ltd.
Real Estate, Insurance and Investments
1212 BROAD STREET. PHONE G 7171

REAL VALUES

$4200 —ESQUIMALT — Five rooms bungalow, all large rooms. Close to water and street car. A nice home. Terms. Quick possession.

$3200 —FERNWOOD DISTRICT—Five-room bungalow, furnace, utility room with tubs. Newly decorated. Separate garage. Possession in two weeks.

$3150 —JAMES BAY—Six-room bungalow. Newly decorated. Walking distance. Now vacant. Terms.

$4250 —HIGH QUADRA Bungalow. Five nice rooms, living-room, fireplace, full-size dining-room, large kitchen, modern pantry, two full sized bedrooms, three-piece bathroom through hall, full cement basement, furnace, separate garage. Two good lots.

$1450 —Five rooms in good condition. Close in. Low taxes. Terms or for cash.

Ask for MR. DAVIES

E. E. HEATH
[illegible] YATES. PHONE E [illegible]
Night Phones: B [illegible], E [illegible]

WE APPRECIATED YOUR LISTINGS. PHONE NOW.

NOTHING SHODDY

about the construction of this fine comfortable family home of eight pleasant rooms. Attractive garden, desirable district within walking distance of city. Three fireplaces. Hot water heat with coal stoker. Early possession, and price reduced to $5,250 for quick sale. Bay & Beale[illegible] Ltd. 1431 [illegible] G 4[illegible]

PEMBERTON'S
For Real Values

HOUSES WANTED

WANTED—Four-room cottage in James Bay or other close-in district.

WANTED—Modern five-room bungalow, Gorge District.

WANTED—Five-room bungalow in need of reconditioning, from owner. Phone Your Listings to D 8124.

PLEASE ASK FOR MR. GOWLAND

OAK BAY

SEVEN ROOMS. Living-room, dining-room, kitchen and four bedrooms. HOT WATER HEATING. Possession subject to rental regulations. PRICE ... **$4000**

Or Close Offer

PLEASE CALL MR. STEPNEY

TWO-MILE CIRCLE

THREE LARGE LOTS and a seven-room stucco home with about 30 fruit trees. Taxes about $70. Immediate possession. ALL FOR **$5000**

PLEASE CALL MR. STEPNEY

OAK BAY

PERFECT LIVABLE FIVE-ROOM BUNGALOW on an avenue considered to be one of the nicest in Oak Bay, south of the Avenue. It is extra well built, has oak floors and its condition is immaculate. Lovely living-room with fireplace, dining-room, kitchen and two bedrooms. Splendid basement, furnace and garage. Clear title. Taxes only $30. New listing. First time offered for sale. Immediate possession. Price **$6000**

PLEASE CALL MR. STEPNEY

MOUNT TOLMIE DISTRICT

Well-built stucco bungalow of four rooms and utility-room. Pembroke bath and shower. Stucco garage with cement floor. Just four years old. On a corner lot. Very good garden soil. Price **$2650**

PLEASE ASK FOR MR. HALL

Pemberton & Son, Ltd.
[illegible] FORT STREET. D 8124

Randall's

VACANT OCTOBER 15—The best value on the market today. A very fine stucco bungalow of seven rooms, all in splendid condition. Hardwood floors throughout. Hot water heated, automatic oil burner, glassed [illegible], good residential location, close in. Possession at once. Price **$5600**

PRINCESS AVENUE—Six-room bungalow. All large rooms on one floor. Excellent condition. Garage in full basement. Owner will give early possession. Price, on terms **$3700**

Call MR. SMITH

BUNGALOW of four rooms in the best part of James Bay. Basement, furnace, latest modern fixtures throughout. Water view and ship's cabin built in basement. Ideal room for the growing boy. Be sure and see this one before you buy. Price **$3500**

VICTORIA WEST, 1112 RENO STREET—Five-roomed cottage, now vacant. Large lot, some fruit trees. One block from the car line. Easy terms at **$1450**

Call MR. ROBERTSON

George Randall
1303 Douglas Street. Phone G 8100

LIST IT WITH JOHNSTON'S

$4200 —FOUR SUITES, CLOSE TO CITY CENTRE. Returns owner $82 per month and five rooms for self. Gas hot water heater. Basement, furnace. Half cash.

SAANICH

$2650 —Very neat four-room bungalow with three-piece bathroom, various built-in cupboards. Basement. Nice district. Near 6c bus. Clear title.

WANTED

APARTMENT UP TO $15,000 VALUE—Client will trade three houses and cash for same. Must show good returns as investment.

LOTS

HIGH FERNWOOD. Ten good ones for **$500**

OAK BAY. Choice on quiet street. Near Oak Bay High School **$500**

Johnston & Co., Ltd.
1211 BROAD ST. G 3241, E 8240
"Phone Us Your Listings"

A GRAND HOME

Early possession. Eight rooms, all hardwood floors. Living-room 18 by 30 feet, granite fireplace, dining-room 18 by 20 feet, den with fireplace, modern kitchen, impressive hall, tiled washroom and toilet off. Two tiled bathrooms off bedrooms. Ne[illegible] plate glass windows. Venetian blinds. Hot water heat, automatic oil furnace. This home is in perfect condition. Beautiful grounds. Priced at **$10,500**

FAIRFIELD

Five-room stucco bungalow, built by a contractor for himself. In perfect condition. Double plumbing. Hardwood floors. Price **$6500**

MOVE IN

Fully furnished house in James Bay. Brings in $65 per month with three extra rooms with bath now occupied by owner. The owner will vacate at once if desired. Price **$3800**

MEHAREY & CO.
LIMITED
[illegible] VIEW STREET. PHONE E 1107

OAK BAY

MONTEREY—JUST SOUTH OF AVE

ALL ON ONE FLOOR
BASEMENT - FURNACE - SEPARATE GARAGE

This is a unique stucco bungalow, compact and easy to work. Large living room and medium sized dining-room, then No. 1 oak floors, one large two medium bedrooms, also large sunroom. The house is at present rented and possession cannot be promised until Spring. A choice corner, one of the finest sections of Oak Bay. The house requires decorating but can be made one of the most attractive bungalows in the district. Taxes $[illegible].

PRICE **$5000**
With $2,000 Cash

—Exclusive Agents—

Alex. G. Hill & Co.
[illegible] CENTRAL BLDG. PHONE G [illegible]

IMMEDIATE POSSESSION

Five-roomed cottage with brick foundations, earth floored basement. Walking distance. Taxes $27. Price **$1950**
With $750 down.

Vacant—Six-roomed home on Smith's Hill. Basement, furnace. Price **$3200**

VACANT—FAIRFIELD

Six-roomed bungalow. Garage. Price **$3150**
Terms, $1,000 down.

VACANT—NEAR SIDNEY

Three rooms. Barn, henhouse, four acres, for **$1100**

ISLAND HIGHWAY

Vacant five-roomed stucco bungalow with an acre **$5500**

Alexander Page
1010 Broad St. B 1010
Open Evenings

JAMES BAY
EARLY POSSESSION

FURNISHED HOME
Living Room—Dining Room
Bright Kitchen
Two Splendid Bedrooms
Bathroom
Basement—Furnace
Taxes $40

This home is comfortably furnished and the price includes a good automatic oil burning kitchen range.

OWNER-OCCUPIED

$3950

SAANICH
JUST OUTSIDE 3-MILE CIRCLE

Attractive Stucco Bungalow
Living Room About 20 Feet Long With Large Open Fireplace
Dining Room - Two Bedrooms
Kitchen
Bathroom — Basement
Furnace — Garage
OWNER-OCCUPIED
Clear Title

$3300

P. R. Brown & Sons, Ltd.
1112 BROAD ST. G 7171

Close In
$1500

[illegible] rooms, [illegible], three-piece bathroom. No garage. Taxes $27.75. Easy terms arranged.

Esquimalt

New modern stucco home of four rooms. Located in splendid district. Full cement basement, hot air furnace and garage. Taxes $57.66. Approx. $2,000 required to handle, balance monthly. Price **$4250**

Quick Possession

KING REALTY
710 View Street. R 2131
Evenings: B 7267 - E 7254 - G 1827

Reduced $1,000
FERNWOOD DISTRICT

Splendid seven room family residence and two nice lots in garden, situated on secluded street near High School. Contains living-room with fireplace, dining-room, kitchen, bedroom, separate bath and toilet down and three bedrooms up. Full cement basement with hot air furnace. Separate garage. All in splendid condition, recently renovated. Price (including some furniture) **$3150**

Terms — Now Vacant

SWINERTON & CO. LTD. (Est. 1889)
620 BROUGHTON ST. PHONE E [illegible]

JAMES BAY

[illegible] FURNISHED. Basement, furnace, three-piece bathroom. Nice garden. QUICK POSSESSION. Must be seen to be appreciated. FULL PRICE INCLUDING THE FURNITURE **$3950**

Arthur E. Haynes
LIMITED
[illegible] FORT STREET. PHONE E [illegible]

SEE NEXT PAGE FOR ADDITIONAL REAL ESTATE ADVERTISEMENTS

LIVE IN ONE RENT THE OTHER

$4500

buys two-suite house Each suite contains large living-room, bedroom dinette and bathroom Immediate possession of both suites Taxes $111

YEARWOOD, STEWART CLARK & CO.

640 Fort Street Phone G 1939

ESQUIMALT

Revenue producing semi-bungalow Four large rooms down two up New hot air furnace Owner has three rooms Newly painted in and out Good lot with fruit trees $2,500 cash $3500

Furniture can be bought if desired

Saanich, six rooms $4200

H. W. MILLER & CO.

1210 Broad Street G 4651

Maynard & Sons

AUCTIONEERS

Instructed by the Different Owners We Will Sell at Our Salesroom, 731-733 Johnson Street,

TODAY AT 1:30

Another Room Full of

VERY CHOICE AND WELL-KEPT

Furniture and Effects

Including Bronze Upholstered Chesterfield with Chair to match also two large Slip-Covered Chesterfields small Table Grand Piano, 3 Drop-Head Sewing Machines nice Walnut Chesterfield Tables Walnut Bedroom Desk, Drop-Leaf Table, Divanette Reed Chaise Longue large Mahogany-Frame Upholstered Settee Sanitary and other Couches Gramophones and Radios, several Carpets and Rugs, very nice Oak Dining-Room Suite and other Dining Tables and Chairs, nice Simmons and other Beds, splendid Mahogany and Walnut Dressers, Chest of Drawers, Chiffoniers Bedroom Tables Chairs and Rockers, extra Mattresses, Bicycles, Baby Buggies Go-Carts and Cots, Kitchen Cabinets, Tables and Chairs, Circulating Heaters and Parlor Stoves, 6 good Ranges large assortment of Kitchenware Dishes Glassware Ornaments, Carpenter Tools Garden Tools, Hose Lawn Mowers, Bath Wash Basins, Toilet and Tank Wheelbarrow House Awning Cultivator almost new Water Witch Outboard 3 -Horsepower Engine, etc

And Our Regular Morning Sale at 10:30

Of Vegetables, Poultry and pieces of Furniture Sash, Doors, Furnace Pipe Barbed Wire, etc

MAYNARD & SONS Auctioneers

Fred Smith & Co.

Auctioneers and Valuators
BLANSHARD STREET
Authorities on Antiques and Works of Art

AUCTION SALE

THURSDAY AT 2 P.M.

LARGE SELECTION

Modern Furniture and Effects

Chesterfield Suites, Dining and Bedroom Suites, 2 Colonial Chests of Drawers, 2 Colonial Swing Mirrors Chimes All-Enamel Ranges as previously advertised

FRED SMITH & CO.
Auctioneers G 4913

OFF MARIGOLD

Five room bungalow separate garage chicken house, small greenhouse and about two acres Several different fruit trees and some timber Living-room, open fireplace, dining room two bedrooms, part cement basement. Price **$3500**

ESQUIMALT ROAD

Eight-room residence, three bedrooms and smaller room Large attic Fireplace in hall living-room and den Situated on high ground with splendid views of the Olympic and Straits Quick possession Price **$5000**

THE B.C. LAND & INVESTMENT AGENCY, LTD

922 Government Street G 4115-6

OAK BAY

$3675

IMMEDIATE POSSESSION

South of the Avenue We offer a well constructed and in excellent condition ... bungalow ... three bedrooms ... central hall ... Laundry all ... Hot air furnace ... basement Quiet street ... transportation and schools Three tons of coal and one cord of wood ... chased This is an exceptional buy

Hagar & Swayne Ltd.

606 View Street Phone G 1121 ... House Phone E 1182
Real Estate Insurance

JAMES BAY

Close in ... story house in ... dining-room ... ground floor Three bedrooms and bathroom upstairs ... months Price

$2850

WISE & CO., LTD.

109 PEMBERTON BLDG.

IMPORTANT FARM

Auction Sale

OF HIGH-PRODUCING

Cows and Heifers, Etc.

Tuesday, October 19

At 1:30 P.M., Sharp

Having Received Instructions From MR A. N. PRIMEAU, CENTRE ROAD, SIDNEY, I Will Sell:

Eight Head of high-producing Dairy Cows one of them gave 70 pounds last year with her second calf and is due to freshen shortly others fresh and due to freshen about date of sale, and the balance in full milk, 3 nice Heifers 1 Jersey Bull 1 year, 1 Bull Calf 6 months 2 Work Horses and 1 nice Gelding 3½ years, unbroken but is very gentle, 5 new Water Bowls Straw Cutter, a few 10 and 5-gallon Cans like new heavy Strainer etc Milk Cart

TERMS CASH

A. H. McPHERSON

AUCTIONEER

R.M.D. 4 Phone G 3397 Victoria B.C.
Sales Conducted Anywhere on Vancouver Island

TO STUDY ABROAD

STOCKHOLM (CP)—The Swedish Medical Board has asked the Government to send two doctors to the United States, Canada and England to study the latest techniques in hygienic and medicinal laboratory education in those countries.

Miss A. Spencer Dies at Home

After an illness of over two years, Miss Agnes Evans Spencer passed peacefully away at an early hour yesterday at her home 1040 Moss Street where she resided with her twin sister, Miss Mary Spencer and her younger sister Miss Sara Spencer She was in her seventy-first year

Second daughter of the late Mr and Mrs David Spencer, Miss Agnes Spencer was born in Victoria, where her good works among the sick and less fortunate will long be recalled by the many recipients of her kindnesses and by her friends

A life-long member of Metropolitan United Church, Miss Spencer was of a very devout and religious nature She was at all times a dearly beloved and an active worker in her church and of her Rev A E Whitehouse, pastor of Metropolitan, said 'She was a broad influence for good in a very quiet way '

According to Dr Whitehouse, Miss Spencer had formed quite a "ministry" of her own throughout the city. In past days she was a regular and frequent hospital visitor and evidenced especial interest in the away from home graduates of the Royal Jubilee Hospital School of Nurses Another lovable quality was her thoughtfulness in making it a point to remember the birthdays of the children of the parish.

Miss Agnes Spencer was a great reader and she had a fine judgment of good books

Formerly Miss Spencer was an active worker for the Y W C A and, until her health failed, served on the board She was also associated with the old James Bay Methodist Church as an officer of its Women's Missionary Society For many years Miss Spencer was a member of the Rockland Park W C T U

While she had been ill for the past two years, Miss Spencer was able until recently, to take her regular daily drive

Miss Agnes Spencer is survived by besides nephews nieces grandnephews and grandnieces, her brothers Christopher Spencer, Vancouver J. W Spencer Victoria; Lt-Col Victor Spencer, Vancouver, and her sisters Mrs Frank Grant, Victoria Mrs O G McGeer, Vancouver Miss Mary Spencer and Miss Sara Spencer, Victoria and Mrs Charles V Vickrey Scarsdale, N Y

The funeral will be held from the family residence on Thursday afternoon at 2.30 o'clock followed by interment in the family plot in Ross Bay Cemetery It is requested no flowers be sent Hayward's B C Funeral Co has charge of the arrangements

Oranges for British Tots

LONDON Oct 13 Wednesday (CP)—Citrus hungry Britain learned today that 84,000,000 oranges have reached this country for youngsters only Food Minister Lord Woolton said children up to five will receive two pounds of oranges each and those between five and 16 will get one pound Retailers must preserve their supplies for children for five days after receiving their stocks then the remainder can be cleared without restriction

New U.S. Under-Secretary of State

THIS picture, made recently, takes on a new value with the news that Edward R Stettinius, Jr., former United States Lend-Lease administrator, had been appointed new United States Under-Secretary of State to succeed Sumner Welles, who resigned Stettinius is pictured with a Russian marine on a Soviet freighter The marine is pointing to military supplies being hoisted aboard at a United States port. It was made during a recent visit by Stettinius during a tour of Lend-Lease operations Observers say the appointment of Stettinius is a move to prepare American diplomacy for forthcoming meetings with Russia and Britain

Little Stories for Bedtime

By THORNTON W BURGESS

OLD DOCTOR TOAD

You can't tell much from a person's looks
As doubtless you've often heard it told
An ugly shape and a homely skin
Will often cover a heart of gold.

Can you think of anyone more homely than Old Mr. Toad? He is so homely that some folks call him ugly looking, but I never can quite agree with this Perhaps this is because I know him so well And he is just as gruff as he is homely When he came puffing and wheezing into the dear Old Brier Patch to where Peter Rabbit lay you would have thought to have heard him that Peter had forced him to come all that long distance from Farmer Brown's garden when all the time he had come wholly out of the goodness of his heart because Peter was sick He was almost as tired as Spotty the Turtle, and he puffed and he wheezed and he wheezed and he puffed trying to get his breath all the time not saying a word When at last he did speak it was so gruffly that he sounded cross

"A pretty mess you've got into Peter Rabbit!" he snapped Always knew there was something wrong with your heart It's empty That's what's the matter with it! It's empty Anybody but silly worms ought to know better than to eat poisoned cabbage leaves You ought to be sick I'm not sorry for you a bit not a bit "

Now this wasn't true and Peter knew it He knew that it was just Old Mr. Toad's way He knew that Old Mr Toad never would have come all this long way from Farmer Brown's garden but for one thing and this was that he was sorry for Peter So Peter slyly winked at Mrs Peter and said nothing

"A pretty mess you've got into, Peter Rabbit!" he snapped

"Serves you just right " Mr Toad grumbled No business to be up in that garden anyway Couldn't you find enough to eat at home Never saw such a fellow for getting into trouble How many of those cabbage leaves did you eat?"

"Only three " replied Peter very meekly

"Huh! Three too many snapped Old Mr Toad ' Poison on every one of them for I saw it put on'

Now until Old Mr Toad had mentioned it Peter hadn't even guessed what was the matter with him and neither had little Mrs Peter They had thought his sickness was from over-eating The truth hadn't once entered their heads

'Oh Mr Toad do you really mean that Peter has been poisoned ' wailed little Mrs Peter

Old Mr Toad stared at her ' Of course I mean it he snapped ' Do you mean to tell me that you didn't know what ailed him"

Little Mrs Peter nodded through her tears Peter himself had turned very pale The thought of poison frightened him terribly He understood now why he had felt so terribly ill so much worse than he ever had felt before when he has eaten too much

"Oh Mr Toad will Peter die " sobbed little Mrs Peter

'Die! Who said anything about dying? I didn't " Mr Toad spoke sharply 'I suppose Peter will die some time but it will take more than three cabbage leaves to kill him " There was a twinkle in Old Mr Toad's eyes ' How do you feel Peter?

"My stomach feels all right now but I can't use my hind legs " replied Peter and gave a feeble kick or two to show how little use he had of them Do do you suppose I'll ever be able to run again? '

"If you do as I tell you you will You'll be as well as ever " replied Old Mr Toad gruffly Poison always goes to the legs They'll be as good as ever in a day or two ... until they are you mustn't ... thing Give your ... legs a rest And when you get well take my advice and keep out of Farmer Brown's garden "

"I will indeed I will " promised Peter and he meant it

"I think I'll stay here in the Old Brier Patch a day or two just to see how you get along grumbled Old Mr Toad as if it were a matter of duty and not at all because he was interested in Peter's welfare

"Will you? I wish you would " cried Peter happily ' I'll feel as if I had a doctor right here all the time"

'Huh!' grunted Old Mr Toad but he looked pleased just the same

Next story Old Granny Fox Hangs Around

(Released by Associated Newspapers)

Motor Cars Crash

A car driven east on Hillside Avenue by Flying Officer James Wilfrid Cochrane R C A F Patricia Bay, collided about 7 o'clock last night with a car driven south on Shelbourne Street by Gordon Albert Lindquist, R.R 4 Ferndale Road whose car was overturned by the impact No one was injured, but both cars were damaged considerably, according to the police report

Three other flying officers, J W Hobbs, C. M Park and ... W Fox were passengers in Cochrane's car and ... G Bennett ... Postoffice, was riding with Lindquist

Warns Victory Long Way Off

"Victory is still a long way off, but it is immeasurably nearer than we had dared to hope only a few months ago," said Hon George S Pearson, acting premier in addressing Government employees on Monday. "The initiative has passed into the hands of the United Nations in what, we have every reason to believe, may be a conclusive phase in this the most momentous crisis in the history of mankind.

"But a long, grim struggle lies ahead. With such enemies as we still have to face, there is no easy path to victory

At this critical stage nothing could be more fatal to our cause than over-confidence, Mr. Pearson said. "Now, if ever, is the time for concerted effort, if we are to retain the advantage which has been so dearly bought in men and material

"The spontaneous and generous response with which these Victory Loans have so far been received leaves us in the happy position of still being asked not to give but to lend This war is being fought so that we may be free to plan and live our lives in peace and security, and each and every one of us must do his part "

In Great Britain, the allowance per person of shell eggs over the year averages approximately one-half egg per week

The BAY'S HALF-DAY Clearances!

WEDNESDAY OPEN 9 A.M. TO 12 NOON

Women's Rayon and Broadcloth
BLOUSES
Wednesday A M Special 1.99
No Phone Orders or C O D's, Please

Cotton Cardigans 99¢
No Phone Orders or C O D's, Please
Women's Ready-to-Wear, Fashion Floor at THE BAY

Women's Fall Shoes
200 Pairs—To Clear at 2.49

Women's Boudoir Slippers 79¢

Suedine Bridge Covers 69¢

Servicemen's Book 1.25

Men's Broadcloth
SHIRTS . . . 95¢

Men's Windbreakers 2.50
Sizes 36 to 42

Men's Denim Trousers 1.79
Sizes 30 to 40
Men's Furnishings, Street Floor at THE BAY

Clearance of
TOILETRIES Half Price
Toiletries, Street Floor at THE BAY

Clearance Felt Hats
Limited Number 1.00

Children's Sox
3 Pairs 50¢

Pliofilm Knitting Bags 23¢

Pliofilm Aprons 49¢

Hosiery and Glove Preservers 29¢

Remnants of Dress Goods
⅓ OFF REGULAR PRICES

Boys' Sweaters and Windbreakers 2.95

Boys' Shirts 69¢

Boys' Golf Hose 39¢

COLLAPSIBLE
Tubes Wanted
Toiletries, Street Floor at THE BAY

MAIL OVERSEAS GIFTS NOW
Mail early and help the Postoffice and avoid personal disappointment

Hudson's Bay Company.
INCORPORATED 2ND MAY 1670.

A Message of Appreciation

There has been a very gratifying response to my recent appeal for co-operation during this power emergency It is apparent that unessential lighting and unessential uses of power have been curtailed—the people of Victoria have managed to save a considerable amount of electricity during these first days of the shortage menace

BUT the emergency is not yet passed. Our local war industries, as I have said, will suffer should this most necessary power not be available for their use. So it is imperative for all who can—householders, office managers, store managers and others—to save all the electricity possible until conditions improve

I would appreciate your continued co-operation

A T GOWARD,
Vice-President.

B.C. Electric Railway Co., Ltd.